



Quality products. Dedicated service.

**Note: All prices are shown as LIST price, for NET pricing please contact your sales representative [HERE](#).**



Federal Supply Service  
Authorized Federal Supply Schedule/ Price List  
FSC 71

**Furniture**

**FSS Contract Number: GS-27F-0016P**

*Contract Period through January 25, 2019*

Online access to Contract ordering information, terms and conditions, up-to-date pricing, and the option to create an electronic delivery order are available through GSA Advantage!, a menu-driven database system. Visit [GSAAdvantage.gov](http://GSAAdvantage.gov).

<b>Contractor/</b>	<b>RT London</b>	
<b>Ordering</b>	1642 Broadway Ave NW	Tax ID: 38 28 70 949
<b>Address:</b>	Grand Rapids, MI 49504	Size of Business: Small
	616.364.4800 phone	Cage Code: 3NQG4
	616.364.1131 fax	DUNS Number: 623 167 301
	877.613.2012 toll-free	<i>US Navy BPA: N00189-11-A-0083</i>

- |   |   |           |      |                     |      |                       |       |                         |      |                         |       |
|---|---|-----------|------|---------------------|------|-----------------------|-------|-------------------------|------|-------------------------|-------|
| <p><b>1a</b> Table of Awarded Special Item Numbers (SIN):<br/>Case Goods &amp; Tables: 71-204<br/>Chairs &amp; Seating: 71-205<br/>Upholstered Furniture: 71-206<br/>Window Treatments &amp; Bedspreads: 722-02, 722-03<br/>Recliners: 711-16 &amp; 18<br/>Wall Art: 722-11<br/>Lighting: 722-01<br/>Carpet: 31-301<br/>Mattresses: NIB<br/>Design: Gratis, Upon Request<br/>Installation: 71-295, 722-08<br/>Project Management: Upon Request</p> <p><b>1b</b> Lowest Priced Model: Lamp \$49.95</p> <p><b>1c</b> Hourly Rates: N/A</p> <p><b>2</b> Maximum Order Limitations: No Limit</p> <p><b>3</b> Minimum Order: \$500</p> <p><b>4</b> Geographic Coverage: Worldwide</p> <p><b>5</b> Points of Production: Grand Rapids, MI and/or Lacey, WA</p> <p><b>6</b> Discount: GSA 58% off list</p> <p><b>7</b> Quantity Discounts:<br/>SIN 71-204, 71-205, 71-206<br/>\$25,000-\$100,000 3.0%<br/>\$100,001-\$300,000 4.0%<br/>\$300,001+ 5.0%</p> <p><b>8</b> Prompt Payment Terms: Net 30 days</p> <p><b>9a</b> Minimum Government Order: \$500</p> <p><b>9b</b> Government Credit Card IS ACCEPTED</p> <p><b>10</b> Foreign-Made Items: None</p> <p><b>11a</b> Delivery Time: 90 days ARO</p> <p><b>11b</b> Expedited Delivery: Items available for expedited delivery are listed in the Quick Ship area of our website</p> <p><b>12</b> F.O.B. Origin: Point of Production</p> | <p><b>13a</b> Ordering Address: RT London (see above)</p> <p><b>13b</b> Ordering Procedures: For supplies and services, the ordering procedures, information on Blanket Purchase Agreements (BPA's), and a sample BPA, can be found at GSA/FSS Schedule home page (<a href="http://fss.gsa.gov/schedules">fss.gsa.gov/schedules</a>)</p> <p><b>14</b> Payment Address: RT London (see above)</p> <p><b>15</b> Warranty: RT London Generous Warranty Statement Attached, Package Room Items per Manufacturer's Warranty</p> <p><b>16</b> Export Packing Charges: Upon Request</p> <p><b>17</b> Terms and Conditions of Government Credit Card Acceptance: At GSA prices</p> <p><b>18</b> Rental: N/A</p> <p><b>19</b> Terms and Conditions of Installation: Per Project</p> <p><b>20a</b> Repair Parts: Upon Request</p> <p><b>20b</b> Terms and Conditions For Any Other Service: Installation, Delivery, and Design services available Upon Request</p> <p><b>21</b> Distribution Points: Grand Rapids, MI and/or Lacey, WA</p> <p><b>22</b> Dealers: Contact RT London</p> <p><b>23</b> Preventative Maintenance: Upon Request</p> <p><b>24a</b> All Furniture Complies with Government Standards</p> <p><b>24b</b> Section 508 Compliance Available</p> <p><b>25</b> Data Universal Number System (DUNS) number: 623 167 301</p> <p><b>26</b> CCR Registered</p> <p>The Following Services are Provided:<br/>Administrative/ Project Coordination Fee:<br/>On a project-by-project basis<br/>On-site supervision for set-up and assembly</p> <table border="0"> <tr> <td>\$250,000</td> <td>3.0%</td> </tr> <tr> <td>\$250,001-\$500,000</td> <td>2.5%</td> </tr> <tr> <td>\$500,001-\$1,000,000</td> <td>2.25%</td> </tr> <tr> <td>\$1,000,001-\$3,000,000</td> <td>2.0%</td> </tr> <tr> <td>\$3,000,001-\$5,000,000</td> <td>1.75%</td> </tr> </table> | \$250,000 | 3.0% | \$250,001-\$500,000 | 2.5% | \$500,001-\$1,000,000 | 2.25% | \$1,000,001-\$3,000,000 | 2.0% | \$3,000,001-\$5,000,000 | 1.75% |
| \$250,000   | 3.0%  |           |      |                     |      |                       |       |                         |      |                         |       |
| \$250,001-\$500,000   | 2.5%  |           |      |                     |      |                       |       |                         |      |                         |       |
| \$500,001-\$1,000,000   | 2.25%   |           |      |                     |      |                       |       |                         |      |                         |       |
| \$1,000,001-\$3,000,000   | 2.0%  |           |      |                     |      |                       |       |                         |      |                         |       |
| \$3,000,001-\$5,000,000   | 1.75%   |           |      |                     |      |                       |       |                         |      |                         |       |



Federal Supply Service  
Authorized Federal Supply Schedule/ Price List  
FSC 71

**Furniture**

**FSS Contract Number: GS-27F-0016P**

*Contract Period through January 25, 2019*

Online access to Contract ordering information, terms and conditions, up-to-date pricing, and the option to create an electronic delivery order are available through GSA Advantage!, a menu-driven database system. Visit [GSAAdvantage.gov](http://GSAAdvantage.gov).

Contractor/	<b>RT London</b>	
Ordering	1642 Broadway Ave NW	Tax ID: 38 28 70 949
Address:	Grand Rapids, MI 49504	Size of Business: Small
	616.364.4800 phone	Cage Code: 3NQG4
	616.364.1131 fax	DUNS Number: 623 167 301
	877.613.2012 toll-free	<i>US Navy BPA: N00189-11-A-0083</i>

**General Information**

Specifications: A comprehensive specification is available for every item in the price list. For details please ask your authorized marketing agent or call RT London for your copy. All items are made in accordance to industry standards and have met all testing standards required.

**Installation**

As quoted by RT London.

**Order Information**

RT London requires all orders in writing to avoid error and/or duplication. Orders must be complete in their description as to finish, color, dimensions and model number where so required.

**Cancellations**

Orders that have been entered and in the manufacturing process are subject to cancellation charges. No order may be cancelled without the written consent of RT London.

**Change to Orders**

All changes to orders already acknowledged must be in writing and are subject to the approval of RT London. Changes may result in a change in price and/or a change in shipping dates. In either case a MOD may be requested.

**Shipment**

Unless the customer specifies specific shipping details, RT London will use the best method of shipping, including routing and carrier.

**Damage Claims**

RT London does not ship damaged or defective furniture. Shipments are f.o.b. plant and belong to the user upon leaving the RT London plant. Make certain to check all furniture upon arrival. If there is any damage, record those on the Bill of Lading. **DO NOT REFUSE FURNITURE DAMAGED IN TRANSIT.** Note the damages to RT London. If you note that the shipment is clear you have relieved the carrier of his responsibility, therefore check all furniture upon arrival. If you see or suspect concealed damages notify the carrier at once, request an inspection and confirm it in writing. Hold all cartoning, if any, until the shipment is inspected. This must take place within 15 days of delivery. Under no condition shall a claim be deducted from an invoice.

**Storage**

Customers may request a postponement of an order and ask for storage. Such storage may be arranged at the customer's risk and expense. Such storage may be deemed a complete delivery and an Invoice will be rendered and due.

**Returns**

No furniture may be returned without the written authorization of RT London. Credit or refund will only be given when the furniture is received in the same condition in which it left the plant. All returns are subject to a restocking charge. Specials are not subject to return.

**Designs**

Certain RT London designs are covered by US and worldwide design patents and may not be infringed. RT London reserves the right to modify designs, alter styles, use other materials or discontinue models without prior notice.

**Warranty**

RT London products are covered under a generous warranty.





Alcove is your choice for the most contemporary room style. Movable storage beneath bed and adjustable shelves let you save space and gain flexibility.

**Alcove**  
Room Solutions





## Alcove



### features

- Clean lines and metal accents combine to create a contemporary aesthetic.
- Flexibility with movable shelves. The integrated holes contribute to its modern design and are functional - allowing the metal shelves to be repositioned anywhere along the headboard, footboard or wing panels.
- Space saving solutions. Stacking drawers tuck beneath bed or can be stacked 5-high to maximize floor space.
- Integrated work space. Desk height aligns with fixed shelf on storage hutch to create additional work space. Tackboard is available.

### statement of line

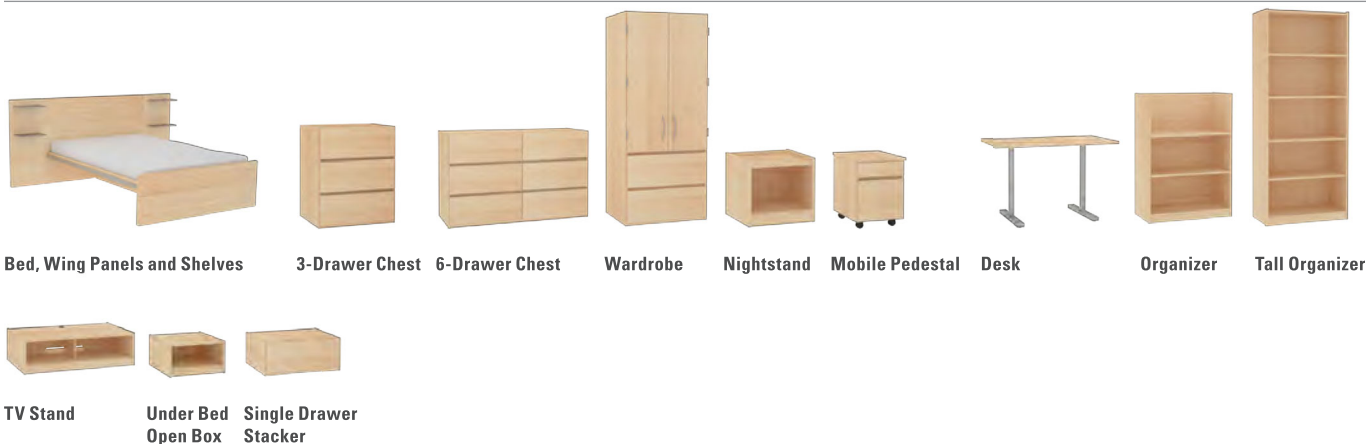

### finishes

#### wood - standard



#### wood - premium

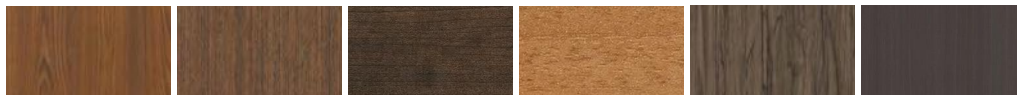

#### Color Disclaimer

Please order actual material samples for specifying purposes. Color accuracy is not guaranteed with these images.

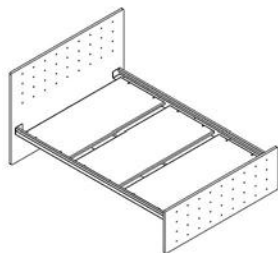

GSA Approved | 71-204

Tip: mattress sizes (not included) - Twin 36" x 80", Full 54" x 80"

**Standard includes:**

- Headboard and footboard: veneer plywood
- Standard Finishes
- Decorative side rails: silver metal with wood trim piece
- Deck: 3 piece wood
- Shipped ready to assemble

Part Number	Description	D" x W" x H"	Price
ALBE3E4283-Y	ALCOVE, Twin Bed, Uses mattress sized 36" x 80" - Not Included	42 x 83 x 42	\$1,241
ALBE3N4283-Y	ALCOVE, Twin Bed, Solid Headboard & Footboard, Uses mattress sized 36" x 80" - Not Included	42 x 83 x 42	\$1,660
ALBE3N6083-Y	ALCOVE, Full Bed, Solid Headboard & Footboard, Uses mattress sized 54" x 80" - Not Included	60 x 83 x 42	\$1,810
ALBE3R6083-Y	ALCOVE, Full Bed, Uses mattress sized 54" x 80" - Not Included	60 x 83 x 42	\$1,875

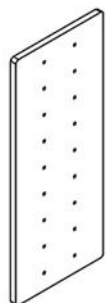

GSA Approved | 71-204

**Standard includes:**

- Bed wings: veneer plywood
- Standard Finishes
- Attachment hardware
- Shipped ready to assemble

Part Number	Description	D" x W" x H"	Price
ALSB1X0118-Y	ALCOVE, Bed Wings (set of two)	1 x 18 x 42	\$550
ALSB2X0118-Y	ALCOVE, Bed Wing	1 x 18 x 42	\$273

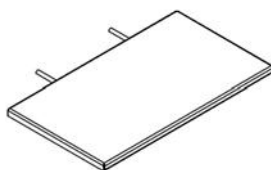

GSA Approved | 71-204

**Standard includes:**

- Metal shelf: silver powder coat
- Sold in sets of (2)
- Attachment hardware
- 14" shelf can be used with bed or wings

Part Number	Description	D" x W" x H"	Price
ALSHTX0814-S	ALCOVE, Shelf, Set of (2)	8 x 14 x 1	\$95

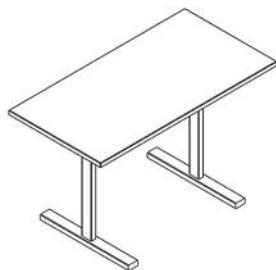

GSA Approved | 71-204

Tip: desk height aligns with the fixed shelf of organizer to extend work surface.

**Standard includes:**

- Worksurface: laminate with matching PVC edge band
- Standard Finishes
- T-legs: steel, silver powder coat
- Shipped ready to assemble
- Designed to align with fixed shelves on bookcases

**Options available:**

- Premium Finishes

Part Number	Description	D" x W" x H"	Price
ALDEQL46-Y	ALCOVE, Nesting Desk, Silver leg	24 x 46 x 29	\$573

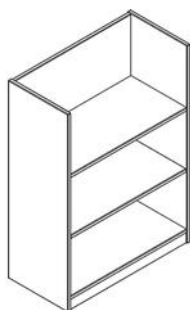

GSA Approved | 71-204

Tip: fixed shelf aligns with height of nesting desk to extend work surface.

**Standard includes:**

- Veneer plywood with matching PVC edge band
- Standard Finishes
- Shipped assembled
- Fixed center shelf is designed to align with nesting desk

**Options available:**

- Tack board- **T** at fixed shelf
- Premium Finishes

Part Number	Description	D" x W" x H"	Price	Tack-T
ALHT30-Y	ALCOVE, Tall 4-Shelf Bookcase	14 x 30 x 72	\$849	+\$50
ALHU30-Y	ALCOVE, Open Top 2-Shelf Bookcase	14 x 30 x 42	\$573	+\$50

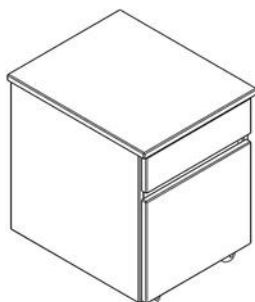

GSA Approved | 71-204

**Standard includes:**

- Case: veneer plywood with matching PVC edge band
- Standard Finishes
- Top: laminate with matching PVC edge band
- Box/ File
- Casters- 2 locking, 2 non-locking: black plastic
- 3/4 extension epoxy coated drawer slides
- Integral pulls
- Shipped assembled

**Options available:**

- Premium Finishes

Part Number	Description	D" x W" x H"	Price
ALPEM320-Y	ALCOVE, Mobile Pedestal, BF	20 x 16 x 23	\$526



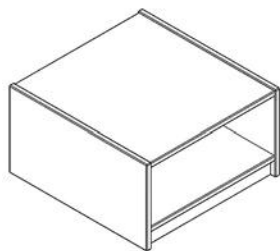

GSA Approved | 71-204

**Standard includes:**

- Veneer plywood with matching PVC edge band
- Standard Finishes
- Closed back
- Shipped assembled

**Options available:**

- Premium Finishes

Part Number	Description	D" x W" x H"	Price
ALUB1X21-Y	ALCOVE, Under Bed Open Box	22 x 21 x 12	\$322

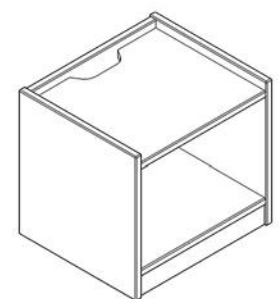

GSA Approved | 71-204

**Standard includes:**

- Veneer plywood with matching PVC edge band
- Standard Finishes
- Cable management cutouts
- Fixed open shelf
- Shipped assembled

**Options available:**

- Premium Finishes

Part Number	Description	D" x W" x H"	Price
ALNSND17-Y	ALCOVE, Nightstand	12 x 17 x 18	\$299

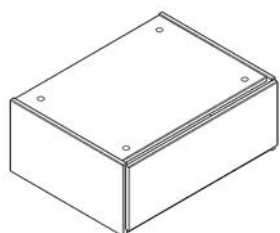

GSA Approved | 71-204

**Standard includes:**

- Veneer plywood with matching PVC edge band
- Standard Finishes
- 3/4 extension epoxy coated drawer slides
- Integral pull
- Integrated safety connector clip at rear
- Nest or stack 5-high
- Shipped assembled

**Options available:**

- Premium Finishes

Part Number	Description	D" x W" x H"	Price
ALSD1D30-Y	ALCOVE, Single Drawer Stacker	22 x 30 x 12	\$402

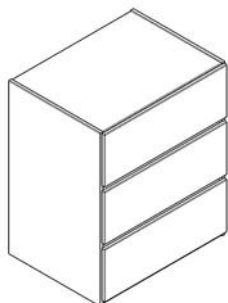

GSA Approved | 71-204

**Standard includes:**

- Veneer plywood with matching PVC edge band
- Standard Finishes
- Three equal sized drawers with 3/4 extension epoxy coated drawer slides
- Integral pulls
- Shipped assembled

**Options available:**

- Premium Finishes

Part Number	Description	D" x W" x H"	Price
ALDR3X30-Y	ALCOVE, Chest, 3-Drawer	22 x 30 x 36	\$1,088

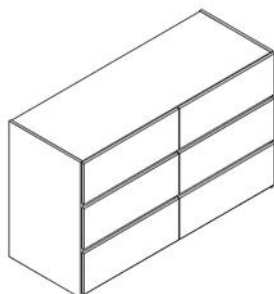

GSA Approved | 71-204

**Standard includes:**

- Veneer plywood with matching PVC edge band
- Standard Finishes
- Six equal sized drawers with 3/4 extension epoxy coated drawer slides
- Integral pulls
- Shipped assembled

**Options available:**

- Premium Finishes

Part Number	Description	D" x W" x H"	Price
ALDR6X60-Y	ALCOVE, Chest, 6-Drawer	22 x 60 x 36	\$1,852



GSA Approved | 71-204

**Standard includes:**

- Veneer plywood with matching PVC edge band
- Standard Finishes
- Coat rod: chrome
- Coat hook on inside of door
- Fixed shelf above rod on full door unit, only
- Drawers, if specified: 3/4 extension epoxy coated slides, integral pulls
- Contemporary loop pulls on doors: silver
- Cable management grommet in back panel
- Shipped assembled

**Options available:**

- Premium Finishes

Part Number	Description	D" x W" x H"	Price
ALWABP30-Y	ALCOVE, Wardrobe, 2 Door	22 x 30 x 72	\$1,281
ALWACG30-Y	ALCOVE, Wardrobe, 2 Door, 2-Drawer	22 x 30 x 72	\$1,453

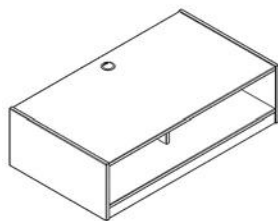

GSA Approved | 71-204

- Standard includes:**
- Veneer plywood with matching PVC edge band
  - Standard Finishes
  - Center support for heavy equipment
  - Cable management cutout in top and back
  - Shipped assembled

- Options available:**
- Premium Finishes

Part Number	Description	D" x W" x H"	Price
ALTV1V42-Y	ALCOVE, Media Stand	22 x 42 x 12	\$558



Simplified and classic. This collection features traditional straight lines that are clean and simple. Crafted from wood veneer and solid wood accents.

**Shaker**  
Room Solutions



Shaker



features

- Available in Oak or Maple veneer finish.
- Hidden metal-to-metal fasteners allow for easy component replacement even after installation.
- Twin, full and queen size bed models available.
- Complete bedroom outfit available so you can maintain a consistent theme throughout.
- Epoxy coated slides provide each drawer with a smooth open and close feel.
- Solid hardwood integral pulls built into each drawer for a sleek and contemporary aesthetic.

statement of line



finishes



**Color Disclaimer**  
Please order actual material samples for specifying purposes. Color accuracy is not guaranteed with these images.

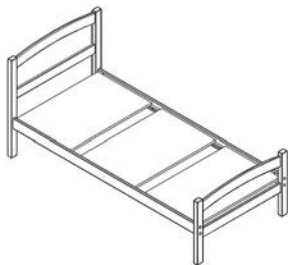

GSA Approved | 71-204

Tip: mattress sizes (Not Included)- Twin 36" x 80", Full 54" x 80", Queen 60" x 80"

**Standard includes:**

- Solid hardwood posts and rails
- Species: **K** Oak or **M** Maple
- Deck: 3-piece wood
- Standard Finishes
- Shipped ready to assemble

**Options available:**

- Premium Finishes

Part Number	Description	D" x W" x H"	Price
60BE3W4084-K	SHAKER (RH60), Bed, 3-Piece Deck, Twin, Uses Mattress Sized 36" x 80" - Not Included	40 x 84 x 37	\$1,065
60BE3W4084-M	SHAKER (RH60), Bed, 3-Piece Deck, Twin, Uses Mattress Sized 36" x 80" - Not Included	40 x 84 x 37	\$1,137
60BE3W5884-K	SHAKER (RH60), Bed, 3-Piece Deck, Full, Uses Mattress Sized 54" x 80" - Not Included	58 x 84 x 37	\$1,398
60BE3W5884-M	SHAKER (RH60), Bed, 3-Piece Deck, Full, Uses Mattress Sized 54" x 80" - Not Included	58 x 84 x 37	\$1,398
60BE3W6484-K	SHAKER (RH60), Bed, 3-Piece Deck, Queen, Uses Mattress Sized 60" x 80" - Not Included	64 x 84 x 37	\$1,449
60BE3W6484-M	SHAKER (RH60), Bed, 3-Piece Deck, Queen, Uses Mattress Sized 60" x 80" - Not Included	64 x 84 x 37	\$1,449



GSA Approved | 71-204

**Standard includes:**

- Desk case: solid hardwood with veneer plywood panels
- Worksurface: laminate with solid wood edges
- Drawer front: solid wood
- Standard Finishes
- Combination computer/ pencil drawer with 3/4 extension epoxy coated drawer slides, if selected
- 3/4 height modesty panel
- Dry-fit construction
- Shipped assembled

**Options available:**

- Premium Finishes

Part Number	Description	D" x W" x H"	Price
60DEAZ42-Y	SHAKER (RH60), Desk, Slab Leg	24 x 42 x 30	\$998
60DEAZ48-Y	SHAKER (RH60), Desk, Slab Leg	24 x 48 x 30	\$1,057
60DEBD42-Y	SHAKER (RH60), Desk, Slab Leg, Full Width Combination Drawer	24 x 42 x 30	\$1,257
60DEBD48-Y	SHAKER (RH60), Desk, Slab Leg, Full Width Combination Drawer	24 x 48 x 30	\$1,314





GSA Approved | 71-204

**Standard includes:**

- Desk case: solid hardwood with veneer plywood panels
- Worksurface: laminate with solid wood edges
- Drawer fronts: solid wood
- Standard Finishes
- Box/ Box/ File
- 3/4 extension epoxy coated drawer slides
- Integral pulls
- Dry-fit construction
- Shipped assembled

**Options available:**

- Premium Finishes

Part Number	Description	D" x W" x H"	Price
60DEBG42-Y	SHAKER (RH60), Desk, Slab Leg, BBF	24 x 42 x 30	\$1,471
60DEBG48-Y	SHAKER (RH60), Desk, Slab Leg, BBF	24 x 48 x 30	\$1,708
60DEBK42-Y	SHAKER (RH60), Desk, Slab Leg, BBF, Computer Drawer	24 x 42 x 30	\$1,626
60DEBK48-Y	SHAKER (RH60), Desk, Slab Leg, BBF, Computer Drawer	24 x 48 x 30	\$1,903



GSA Approved | 71-204

**Standard includes:**

- Case: solid hardwood with veneer plywood panels
- Top: laminate with solid wood edges
- Drawer fronts: solid wood
- Standard Finishes
- Box/ File
- 3/4 extension epoxy coated drawer slides
- Integral pulls
- Casters, non-locking: black plastic
- Dry-fit construction
- Shipped assembled

**Options available:**

- Premium Finishes

Part Number	Description	D" x W" x H"	Price
60PE1X22-Y	SHAKER (RH60), Mobile Pedestal, BF, Casters	22 x 16 x 25	\$888



GSA Approved | 71-204

**Standard includes:**

- Case: solid hardwood with veneer plywood panels
- Top: laminate with solid wood edges
- Drawer fronts: solid wood
- Standard Finishes
- Box/ File or Box/ Box/ File configuration
- 3/4 extension nylon drawer slides
- Integral pulls
- Dry-fit construction
- Shipped assembled

**Options available:**

- Premium Finishes

Part Number	Description	D" x W" x H"	Price
60PEM122-Y	SHAKER (RH60), Movable Pedestal, BF	22 x 16 x 25	\$883
60PEM322-Y	SHAKER (RH60), Movable Pedestal, BBF	22 x 17 x 28	\$1,017



GSA Approved | 71-204

**Standard includes:**

- Case: solid hardwood with veneer plywood panels
- Top: laminate with solid wood edges
- Drawer fronts: solid wood
- Standard Finishes
- 3/4 extension epoxy coated drawer slides
- Integral pulls
- Dry-fit construction
- Shipped assembled

**Options available:**

- Premium Finishes

Part Number	Description	D" x W" x H"	Price
60DR3X30-Y	SHAKER (RH60), Chest, 3-Drawer	24 x 30 x 30	\$1,403
60DR4X30-Y	SHAKER (RH60), Chest, 4-Drawer	24 x 30 x 39	\$1,863
60DR6X30-Y	SHAKER (RH60), Chest, 6-Drawer	24 x 30 x 46	\$2,307

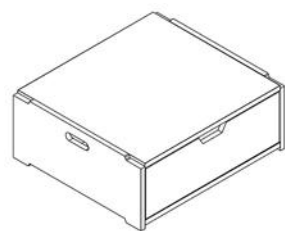

GSA Approved | 71-204

**Standard includes:**

- Case: solid veneer plywood
- Top: laminate with matching PVC edge band
- Standard Finishes
- Nest or stack 5-high
- Integrated safety connector clip at rear
- 3/4 extension epoxy coated drawer slides
- Integral pull
- Dry-fit construction
- Shipped assembled

**Options available:**

- Premium Finishes

Part Number	Description	D" x W" x H"	Price
60DR1A26-Y	SHAKER (RH60), Single Drawer Stacker	24 x 26 x 10	\$495



GSA Approved | 71-204

**Standard includes:**

- Case: solid hardwood with veneer plywood panels
- Top: laminate with solid wood edges
- Standard Finishes
- Adjustable shelf
- Dry-fit construction
- Shipped assembled

**Options available:**

- Premium Finishes

Part Number	Description	D" x W" x H"	Price
60BK1S1230-Y	SHAKER (RH60), Bookcase, 1-Shelf	12 x 30 x 30	\$795
60BK1S1236-Y	SHAKER (RH60), Bookcase, 1-Shelf	12 x 36 x 30	\$832
60BK1S1630-Y	SHAKER (RH60), Bookcase, 1-Shelf	16 x 30 x 30	\$815
60BK1S1636-Y	SHAKER (RH60), Bookcase, 1-Shelf	16 x 36 x 30	\$851



GSA Approved | 71-204

**Standard includes:**

- Case: solid hardwood with veneer plywood panels
- Top: laminate with solid wood edges
- Drawer front: solid wood
- Standard Finishes
- 3/4 extension epoxy coated drawer slides
- Integral pull
- Dry-fit construction
- Shipped assembled

**Options available:**

- Premium Finishes

Part Number	Description	D" x W" x H"	Price
60NS1D19-Y	SHAKER (RH60), Night Stand, 1-Drawer	21 x 19 x 26	\$845

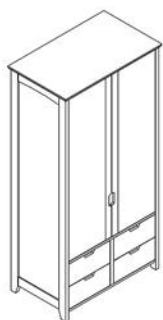

GSA Approved | 71-204

**Standard includes:**

- Case: solid hardwood with veneer plywood panels
- Top: plywood with solid wood edges
- Drawer fronts: solid wood
- Standard Finishes
- Drawers have 3/4 extension epoxy coated slides, if specified
- Closet rod
- Hook on inside of door
- Integral pulls
- Dry-fit construction
- Shipped assembled

**Options available:**

- Mirror
- Tower bar
- Premium Finishes

Part Number	Description	D" x W" x H"	Price	Mirror	TwlBar
60WAAI42-Y	SHAKER (RH60), Wardrobe, Closet Rod, Hook, 4-Drawer Split	24 x 42 x 74	\$3,732	+\$50	+\$88
60WABP36-Y	SHAKER (RH60), Wardrobe, Closet Rod, Hook, 2 Door	24 x 36 x 74	\$2,685	+\$50	+\$88



GSA Approved | 71-204

**Standard includes:**

- Case: solid hardwood with veneer plywood panels
- Top: laminate with solid wood edges
- Door fronts: solid wood
- Standard Finishes
- Open shelf with cable management grommet in back panel
- Adjustable shelf behind doors
- Integral pulls
- Dry-fit construction
- Shipped assembled

**Options available:**

- Premium Finishes

Part Number	Description	D" x W" x H"	Price
60TVT136-Y	SHAKER (RH60), TV Stand, 2 Door, DVD Shelf	25 x 36 x 30	\$1,526

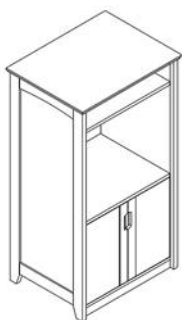

GSA Approved | 71-204

**Standard includes:**

- Case: solid hardwood with veneer plywood panels
- Top: plywood with solid wood edges
- Door fronts: solid wood
- Standard Finishes
- Slim shelf at top with cable management grommet in back
- Fixed height TV shelf with cable management grommet in back
- Adjustable shelf behind doors
- Integral pulls
- Dry-fit construction
- Shipped assembled

**Options available:**

- Premium Finishes

Part Number	Description	D" x W" x H"	Price
60TVE136-Y	SHAKER (RH60), Entertainment Center, Fixed Shelf, 2 Doors	24 x 36 x 60	\$2,217

Solid wood construction and clean lines provide  
a classic look for any room setting.

**Westwood**  
Room Solutions





## Westwood



### features

- Comprehensive offering. Designed to support a wide variety of needs and provide a cohesive look throughout.
- Provides a warm, residential look and feel.
- Crafted using solid maple accents, recessed hardwood veneer plywood panels and a laminate top for durability.
- Built to last using glue and dowel construction method.
- Sleek black metal drawer pulls provide a contemporary aesthetic.
- Twin, full, queen and king bed sizes available.

### statement of line



### finishes

#### wood - standard



Natural Maple

#### wood - premium



Chestnut Maple

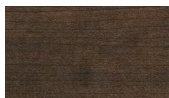

Cocoa Maple



Cinnamon Noche Maple



Driftwood Maple



Maduro Maple

#### Color Disclaimer

Please order actual material samples for specifying purposes. Color accuracy is not guaranteed with these images.



GSA Approved | 71-204

Tip: mattress sizes (Not Included) - Twin 39" x 80", Full 54" x 80", Queen 60" x 80", King 76" x 80"

**Standard includes:**

- Bed: solid wood posts with veneer plywood panels and rails: Maple
- Standard Finishes
- Platform style bed
- Deck: 3-piece wood
- Shipped ready to assemble

**Options available:**

- Premium Finishes

Part Number	Description	D" x W" x H"	Price
WWBE3E4083-M	WESTWOOD, Bed, Twin XL, Uses Mattress Sized 39" x 80" - Not Included	42 x 83 x 41	\$1,164
WWBE3E5883-M	WESTWOOD, Bed, Full XL, Uses Mattress Sized 54" x 80" - Not Included	57 x 83 x 41	\$1,546
WWBE3E6483-M	WESTWOOD, Bed, Queen, Uses Mattress Sized 60" x 80" - Not Included	63 x 83 x 41	\$1,746
WWBE3E8283-M	WESTWOOD, Bed, King, Uses Mattress Sized 76" x 80" - Not Included	79 x 83 x 41	\$2,229



GSA Approved | 71-204

**Standard includes:**

- Headboard: solid wood posts with veneer plywood panels and rails: Maple
- Standard Finishes
- Mounts on wall

**Options available:**

- Premium Finishes

Part Number	Description	D" x W" x H"	Price
WWHBDX0340-M	WESTWOOD, Twin Headboard, Wall Mounted	42 x 3 x 34	\$480
WWHBDX0358-M	WESTWOOD, Full Headboard, Wall Mounted	57 x 3 x 34	\$586
WWHBDX0364-M	WESTWOOD, Queen Headboard, Wall Mounted	63 x 3 x 34	\$621
WWHBDX0382-M	WESTWOOD, King Headboard, Wall Mounted	79 x 3 x 34	\$722



GSA Approved | 71-204

**Standard includes:**

- Frame: solid hardwood: Maple
- Worksurface: laminate with matching PVC edge band
- Standard Finishes
- Shipped assembled

**Options available:**

- Premium Finishes

Part Number	Description	D" x W" x H"	Price
WWDEAA2444-M	WESTWOOD, Desk, Laminate Top	23 x 44 x 30	\$1,244



GSA Approved | 71-204

**Standard includes:**

- Case: solid hardwood frame with veneer panel inserts: Maple
- Top: laminate with PVC edge band
- Standard Finishes
- Box/ Box/ File
- Full extension steel ball bearing slides
- Black metal pulls
- Shipped assembled

**Options available:**

- Premium Finishes

Part Number	Description	D" x W" x H"	Price
WWPEM323-M	WESTWOOD, Movable Pedestal, BBF	23 x 18 x 30	\$1,233



GSA Approved | 71-204

**Standard includes:**

- Case: solid hardwood frame with veneer panel inserts: Maple
- Top: laminate with matching PVC edge band
- Standard Finishes
- Full extension steel ball bearing slides
- Black metal pulls
- Shipped assembled

**Options available:**

- Premium Finishes

Part Number	Description	D" x W" x H"	Price
WWNS1D18-M	WESTWOOD, Night Stand, 1-Drawer	17 x 18 x 24	\$968
WWNS2D18-M	WESTWOOD, Night Stand, 2-Drawer	17 x 18 x 24	\$1,120



GSA Approved | 71-204

**Standard includes:**

- Case: solid hardwood frame with veneer panel inserts: Maple
- Top: laminate with matching PVC edge band
- Standard Finishes
- Full extension steel ball bearing slides
- Black metal pulls
- Shipped assembled

**Options available:**

- Premium Finishes

Part Number	Description	D" x W" x H"	Price
WWDR3X32-M	WESTWOOD, Chest, 3-Drawer	23 x 32 x 34	\$1,355
WWDR6X60-M	WESTWOOD, Chest, 6-Drawer	23 x 61 x 34	\$2,141
WWTVT332-M	WESTWOOD, Chest, 3-Drawer with Media Shelf	23 x 32 x 42	\$1,630



GSA Approved | 71-204

**Standard includes:**

- Solid hardwood frame with veneer: Maple
- Standard Finishes
- Full extension steel ball bearing slides
- Black metal pulls
- Cable management grommet in back
- Coat rod: chrome
- Shipped assembled

**Options available:**

- Premium Finishes

Part Number	Description	D" x W" x H"	Price
WWWACG38-M	WESTWOOD, Wardrobe, 2 Door, 2-Drawer	23 x 38 x 72	\$2,362



GSA Approved | 71-204

**Standard includes:**

- Case: solid hardwood frame with veneer panel inserts: Maple
- Shelves: wood veneer with matching PVC edge band
- Standard Finishes
- Fixed shelves
- Cutouts for cable management with grommet in back
- Shipped assembled

**Options available:**

- Premium Finishes

Part Number	Description	D" x W" x H"	Price
WWBK4S27-M	WESTWOOD, Bookcase, 4-Shelf, 27" w	17 x 27 x 60	\$1,315
WWBK5S27-M	WESTWOOD, Bookcase, 5-Shelf, 27" w	17 x 27 x 72	\$1,492



GSA Approved | 71-204

**Standard includes:**

- Case: solid hardwood frame with veneer panel inserts: Maple
- Top: laminate with matching PVC edge band
- Standard Finishes
- Four drawers with full extension steel ball bearing slides
- Adjustable shelf in middle with cable management cutout, with or without door
- Black metal pulls
- Shipped assembled

**Options available:**

- Premium Finishes

Part Number	Description	D" x W" x H"	Price
WWMC2D60-M	WESTWOOD, Media Storage, 4-Drawer	23 x 61 x 24	\$1,883
WWMC4D60-M	WESTWOOD, Media Storage, 2 Door/4-Drawer	23 x 61 x 24	\$1,939



GSA Approved | 71-204

**Standard includes:**

- Frame: solid hardwood: Maple
- Top: laminate with matching PVC edge band
- Standard Finishes
- Shipped assembled

**Options available:**

- Premium Finishes

Part Number	Description	D" x W" x H"	Price
WWTB1X2323-M	WESTWOOD, End Table	23 x 23 x 23	\$906
WWTB1X2348-M	WESTWOOD, Coffee Table	23 x 48 x 17	\$1,097



GSA Approved | 71-204

**Standard includes:**

- Solid hardwood legs: Maple
- Standard Finishes
- Upholstered cushion: base grade fabric
- Shipped assembled

**Options available:**

- Please call for pricing on Price Grade 4 fabric and above
- Premium Finishes

Part Number	Description	D" x W" x H"	Price	Base	Grade1	Grade2
WWBN1X44-M	WESTWOOD, Bench	23 x 44 x 18	\$1,165		+\$36	+\$72



Student-inspired furniture that combines function and innovative design with the use of mixed materials.

**Essix**  
Beds

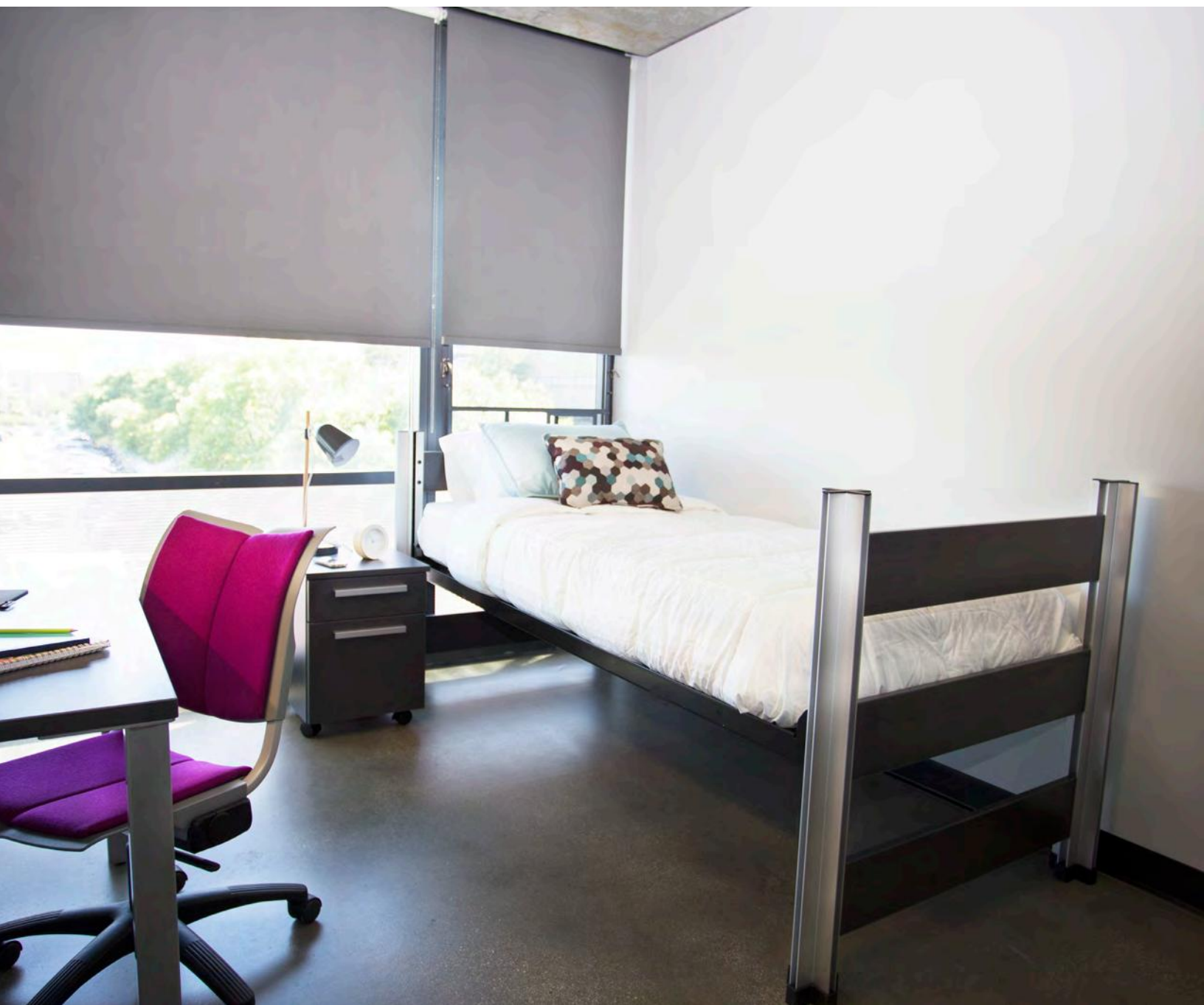



features

- Material options: choose from hardwood veneer plywood or laminate with engineered wood core.
- Contemporary design. Clean, crisp lines and metal accents create a modern aesthetic that students love.
- Bed is height-adjustable and can be bunked or lofted without tools.
- Integrated coupler at every post assures a secure connection with no loose hardware to manage.
- Accessories available: Decorative Rail, Guard Rail, Ladder and Metal Shelves

statement of line



Single

Bunked

Lofted

finishes

wood - standard



Oak

Natural Maple

laminate - standard



Oak

Natural Maple

wood - premium

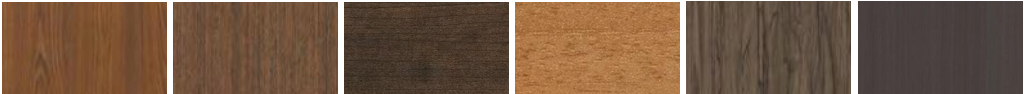

Medium Oak

Chestnut Maple

Cocoa Maple

Cinnamon Noche Maple

Driftwood Maple

Maduro Maple

laminate - premium

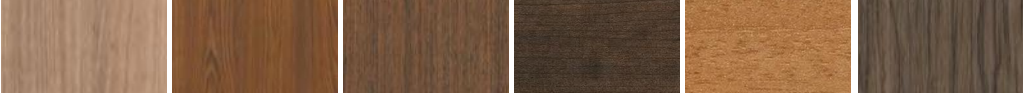

Latte

Medium Oak

Chestnut Maple

Cocoa Maple

Cinnamon Noche Maple

Driftwood



Maduro

Slate

Linen

Color Disclaimer

Please order actual material samples for specifying purposes. Color accuracy is not guaranteed with these images.

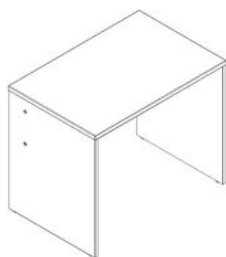

GSA Approved | 71-204

## Standard includes:

- Case: veneer plywood or laminate with matching PVC edge band
- Worksurface: laminate with matching PVC edge band
- Materials: **Y** Veneer Plywood; **L** Laminate
- Standard Finishes
- 3/4 height back panel
- Pencil drawer available
- Shipped ready to assemble

## Option available:

- Desk mounted power. Includes 1 power outlet, 2 USB charging ports with a 6' cord.
- Premium Finishes

Part Number	Description	D" x W" x H"	Price	Power
EXDEAZ36-L	Essix, Desk, Slab Leg	24 x 36 x 29	\$319	+\$185
EXDEAZ36-Y	Essix, Desk, Slab Leg	24 x 36 x 29	\$365	+\$185
EXDEAZ44-L	Essix, Desk, Slab Leg	24 x 44 x 29	\$414	+\$185
EXDEAZ44-Y	Essix, Desk, Slab Leg	24 x 44 x 29	\$475	+\$185
EXDEBB36-L	Essix, Desk, Slab Leg, Pencil Drawer	24 x 36 x 29	\$399	+\$185
EXDEBB36-Y	Essix, Desk, Slab Leg, Pencil Drawer	24 x 36 x 29	\$447	+\$185
EXDEBB44-L	Essix, Desk, Slab Leg, Pencil Drawer	24 x 44 x 29	\$494	+\$185
EXDEBB44-Y	Essix, Desk, Slab Leg, Pencil Drawer	24 x 44 x 29	\$556	+\$185

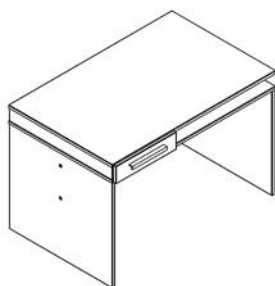

GSA Approved | 71-204

## Standard includes:

- Case: veneer plywood or laminate with matching PVC edge band
- Worksurface: laminate with matching PVC edge band
- Materials: **K** Oak or **M** Maple; **L** Laminate
- Standard Finishes
- Field reversible unit with removable drawer
- Slide out reference shelf
- Pencil ledge
- 3/4 height modesty panel
- Aluminum bar pull
- Shipped ready to assemble

## Options available:

- Premium Finishes

Part Number	Description	D" x W" x H"	Price
EXDEAX44-L	ESSIX, Desk, Slab Leg, Reversible Side Drawer	28 x 44 x 29	\$800
EXDEAX44-Y	ESSIX, Desk, Slab Leg, Reversible Side Drawer	28 x 44 x 29	\$892

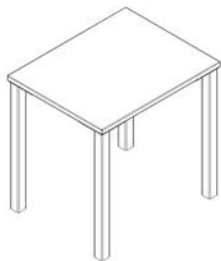

GSA Approved | 71-204

**Standard includes:**

- Worksurface: laminate with matching PVC edge band
- Standard Finishes
- Four steel post legs: silver powder coat
- Shipped ready to assemble

**Option available:**

- Desk mounted power. Includes 1 power outlet, 2 USB charging ports with a 6' cord.

Part Number	Description	D" x W" x H"	Price	Power
EXDEDJ30-L	Essix, Desk, Metal Leg	24 x 30 x 29	\$353	+\$185
EXDEDJ36-L	Essix, Desk, Metal Leg	24 x 36 x 29	\$385	+\$185
EXDEDJ44-L	Essix, Desk, Metal Leg	24 x 44 x 29	\$458	+\$185



GSA Approved | 71-204

**Standard includes:**

- Case: veneer plywood or laminate with matching edge band
- Worksurface: laminate with matching PVC edge band
- Standard Finishes
- Four steel post legs: silver powder coat
- Material: **Y** Veneer Plywood; **L** Laminate
- Field reversible unit with removable drawer
- Slide out reference shelf
- Pencil ledge
- Aluminum bar pull
- Shipped ready to assemble

**Options available:**

- Premium Finishes

Part Number	Description	D" x W" x H"	Price
EXDEDH44-L	ESSIX, Desk, Metal Leg, Reversible Side Drawer	28 x 44 x 29	\$813
EXDEDH44-Y	ESSIX, Desk, Metal Leg, Reversible Side Drawer	28 x 44 x 29	\$853

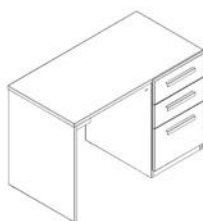

GSA Approved | 71-204

**Standard includes:**

- Case: veneer plywood or laminate with matching PVC edge band
- Worksurface: laminate with matching PVC edge band
- Material: **Y** Plywood Veneer; **L** Laminate
- Standard Finishes
- 3/4 height back panel
- Box/ Box/ File
- 3/4 extension epoxy coated drawer slides
- Aluminum bar pull
- Pencil drawer available
- Shipped assembled

**Option available:**

- Desk mounted power. Includes 1 power outlet, 2 USB charging ports with a 6' cord.
- Premium Finishes

Part Number	Description	D" x W" x H"	Price	Hasp	Power
EXDEBG44-L	Essix, Desk, Slab Leg, BBF	24 x 44 x 29	\$768	+\$35	+\$185
EXDEBG44-Y	Essix, Desk, Slab Leg, BBF	24 x 44 x 29	\$857	+\$35	+\$185
EXDEBJ44-L	Essix, Desk, Slab Leg, BBF, Pencil Drawer	24 x 44 x 29	\$849	+\$35	+\$185
EXDEBJ44-Y	Essix, Desk, Slab Leg, BBF, Pencil Drawer	24 x 44 x 29	\$945	+\$35	+\$185



GSA Approved | 71-204

**Standard includes:**

- Veneer plywood or laminate with matching edge band
- Material: **Y** Veneer Plywood; **L** Laminate
- Standard Finishes
- Cable management cutouts
- Fixed shelf
- Shipped assembled

**Options available:**

- Tack board – **T**
- Task light: Fluorescent – **K** or LED – **L**
- Premium Finishes

Part Number	Description	D" x W" x H"	Price	Tack-T	Light-K	LED-L
EXOR28-L	Essix, Organizer	12 x 28 x 25	\$221	+\$50	+\$100	+\$187
EXOR28-Y	Essix, Organizer	12 x 28 x 25	\$260	+\$50	+\$100	+\$187
EXOR34-L	Essix, Organizer	12 x 34 x 25	\$222	+\$50	+\$100	+\$187
EXOR34-Y	Essix, Organizer	12 x 34 x 25	\$270	+\$50	+\$100	+\$187
EXOR42-L	ESSIX, Organizer	12 x 42 x 25	\$232	+\$50	+\$100	+\$187
EXOR42-Y	ESSIX, Organizer	12 x 42 x 25	\$281	+\$50	+\$100	+\$187

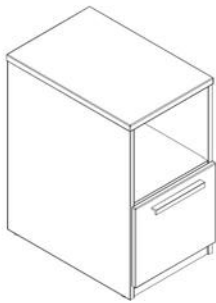

GSA Approved | 71-204

**Standard includes:**

- Case: veneer plywood or laminate with matching PVC edge band
- Top: laminate with matching PVC edge band
- Material: **Y** Veneer Plywood; **L** Laminate
- Standard Finishes
- Fixed shelf
- Aluminum Bar Pull
- Cord management grommet
- Shipped assembled

**Option available:**

- Low-profile casters
- Premium Finishes

Part Number	Description	D" x W" x H"	Price	Caster LP
EXPEM524-L	Essix, Movable Pedestal, File Drawer with Open Shelf	24 x 16 x 29	\$438	+\$90
EXPEM524-Y	Essix, Movable Pedestal, File Drawer with Open Shelf	24 x 16 x 29	\$508	+\$90
EXPEM624-L	Essix, Movable Pedestal, Open	24 x 16 x 29	\$373	+\$90
EXPEM624-Y	Essix, Movable Pedestal, Open	24 x 16 x 29	\$414	+\$90
EXPEM724-L	Essix, Movable Pedestal, Full Door	24 x 16 x 29	\$398	+\$90
EXPEM724-Y	Essix, Movable Pedestal, Full Door	24 x 16 x 29	\$444	+\$90





GSA Approved | 71-204

**Standard includes:**

- Veneer plywood or laminate with matching PVC edge band
- Material: **Y** Veneer Plywood; **L** Laminate
- Standard Finishes
- Box/ File
- 3/4 extension epoxy coated drawer slides
- Aluminum bar pulls
- Casters- 2 locking, 2 non-locking: black plastic
- Shipped assembled

**Options available:**

- Premium Finishes

Part Number	Description	D" x W" x H"	Price
EXPE1X19-L	ESSIX, Mobile Pedestal, BF, Casters	20 x 16 x 22	\$472
EXPE1X19-Y	ESSIX, Mobile Pedestal, BF, Casters	20 x 16 x 22	\$539



GSA Approved | 71-204

**Standard includes:**

- Case: veneer plywood or laminate with matching PVC edge band
- Top: laminate with matching PVC edge band
- Material: **Y** Veneer Plywood; **L** Laminate
- Standard Finishes
- 3/4 extension epoxy coated slides
- Aluminum bar pulls
- Shipped assembled

**Option available:**

- Hasp lock on top drawer, only
- Low-profile casters
- Premium Finishes

Part Number	Description	D" x W" x H"	Price	Hasp	Caster LP
EXDR2L30-L	Essix, Chest, 2-Drawer with Open Storage	24 x 30 x 29	\$742	+\$35	+\$90
EXDR2L30-Y	Essix, Chest, 2-Drawer with Open Storage	24 x 30 x 29	\$841	+\$35	+\$90
EXDR2L36-L	Essix, Chest, 2-Drawer with Open Storage	24 x 36 x 29	\$796	+\$35	+\$90
EXDR2L36-Y	Essix, Chest, 2-Drawer with Open Storage	24 x 36 x 29	\$886	+\$35	+\$90
EXDR2X30-L	Essix, Chest, 2-Drawer	24 x 30 x 29	\$817	+\$35	+\$90
EXDR2X30-Y	Essix, Chest, 2-Drawer	24 x 30 x 29	\$912	+\$35	+\$90
EXDR2X36-L	Essix, Chest, 2-Drawer	24 x 36 x 29	\$864	+\$35	+\$90
EXDR2X36-Y	Essix, Chest, 2-Drawer	24 x 36 x 29	\$917	+\$35	+\$90
EXDR3X30-L	Essix, Chest, 3-Drawer	24 x 30 x 29	\$821	+\$35	+\$90
EXDR3X30-Y	Essix, Chest, 3-Drawer	24 x 30 x 29	\$917	+\$35	+\$90
EXDR3X36-L	Essix, Chest, 3-Drawer	24 x 36 x 29	\$874	+\$35	+\$90
EXDR3X36-Y	Essix, Chest, 3-Drawer	24 x 36 x 29	\$973	+\$35	+\$90



GSA Approved | 71-204

**Standard includes:**

- Veneer plywood or laminate with matching PVC edge band
- Material: **Y** Veneer Plywood; **L** Laminate
- Standard Finishes
- Three deep drawers with 3/4 extension epoxy coated slides
- Aluminum bar pulls
- Shipped assembled

**Option available:**

- Hasp lock on top drawer only
- Low-profile casters
- Premium Finishes

Part Number	Description	D" x W" x H"	Price	Hasp	Caster LP
EXDR3T36-L	ESSIX, Chest, 3-Drawer	22 x 36 x 42	\$1,028	+\$35	+\$90
EXDR3T36-Y	ESSIX, Chest, 3-Drawer	22 x 36 x 42	\$1,164	+\$35	+\$90

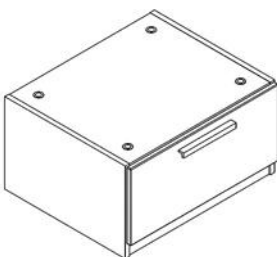

GSA Approved | 71-204

**Standard includes:**

- Veneer plywood or laminate with matching PVC edge band
- Material: **Y** Veneer Plywood; **L** Laminate
- Standard Finishes
- Nest or stack 4-high
- Integrated safety connector clip at rear
- One deep drawer with 3/4 extension epoxy coated slides
- Aluminum bar pull
- Shipped assembled

**Options available:**

- Premium Finishes

Part Number	Description	D" x W" x H"	Price
EXSD1C26-L	ESSIX, Single Drawer Stacker	22 x 26 x 14	\$385
EXSD1C26-Y	ESSIX, Single Drawer Stacker	22 x 26 x 14	\$445
EXSD1H26-L	ESSIX, Single Drawer Stacker, No Holes in Top	22 x 26 x 14	\$385
EXSD1H26-Y	ESSIX, Single Drawer Stacker, No Holes in Top	22 x 26 x 14	\$445



GSA Approved | 71-204

**Standard includes:**

- Veneer plywood or laminate with matching PVC edge band
- Material: **Y** Plywood Veneer; **L** Laminate
- Standard Finishes
- Coat rod: chrome
- Coat hook on inside of door
- Fixed shelf above coat rod on full door unit, only
- Drawers, if specified: 3/4 extension epoxy coated slides
- Aluminum bar pulls
- Cable management grommet in back panel
- Shipped assembled

**Options available:**

- Hasp lock on top drawer, only
- Premium Finishes

Part Number	Description	D" x W" x H"	Price	Hasp
EXWABP36-L	ESSIX, Wardrobe, 2-Door	22 x 36 x 76	\$1,343	
EXWABP36-Y	ESSIX, Wardrobe, 2 Door	22 x 36 x 76	\$1,481	
EXWACG36-L	ESSIX, Wardrobe, 2-Door, 2-Drawer	22 x 36 x 76	\$1,460	+\$35
EXWACG36-Y	ESSIX, Wardrobe, 2-Door, 2-Drawer	22 x 36 x 76	\$1,605	+\$35

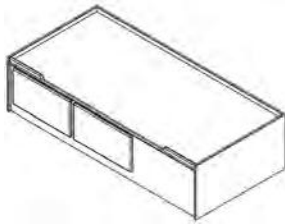

GSA Approved | 71-204

**Standard includes:**

- Veneer plywood with matching wood edge band
- Species: **K** Oak or **M** Maple
- 3/4 extension nylon drawer slides
- Storage compartment under bed deck
- **P3** Pull Option: Linear Pull
- Shipped assembled

**Pull options available:**

- **P1**: Recessed, polished brass pull
- **P2**: Semi-recessed wood pull
- **P4**: Routed wood pull

Part Number	Description	D" x W" x H"	Price	Pull
FRBEC23983-K	FREEDOM, Captain Bed, 2-Drawer, Drawers RH side	83 × 39 × 21	\$1,374	
FRBEC23983-M	FREEDOM, Captain Bed, 2-Drawer, Drawers RH Side	83 × 39 × 21	\$1,429	
FRBEC33983-K	FREEDOM, Captain Bed, 3-Drawer	83 × 39 × 21	\$1,467	
FRBEC33983-M	FREEDOM, Captain Bed, 3-Drawer	83 × 39 × 21	\$1,527	

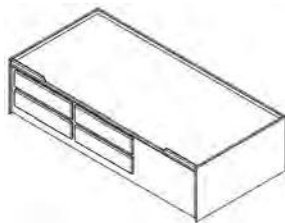

GSA Approved | 71-204

**Standard includes:**

- Veneer plywood with matching wood edge band
- Species: **K** Oak or **M** Maple
- 3/4 extension nylon drawer slides
- Storage compartment under bed deck
- **P3** Pull Option: Linear Pull
- Shipped assembled

**Pull options available:**

- **P1**: Recessed, polished brass pull
- **P2**: Semi-recessed wood pull
- **P4**: Routed wood pull

Part Number	Description	D" x W" x H"	Price	Pull
FRBEC43983-K	FREEDOM, Captain Bed, 4-Drawer	39 × 83 × 21	\$1,514	
FRBEC43983-M	FREEDOM, Captain Bed, 4-Drawer	39 × 83 × 21	\$1,575	

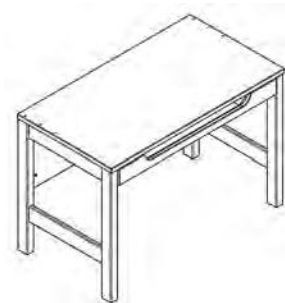

GSA Approved | 71-204

**Standard includes:**

- Case: solid hardwood legs with 3/4 height veneer plywood back panel
- Worksurface: laminate with matching wood edge band
- Species: **K** Oak or **M** Maple
- 3/4 height back panel
- **P3** Pull Option: Linear Pull
- Shipped assembled

**Pull options available:**

- **P1**: Recessed, polished brass pull
- **P2**: Semi-recessed wood pull
- **P4**: Routed wood pull

Part Number	Description	D" x W" x H"	Price	Pull
FRDEAA2444-K	FREEDOM, Desk, Open Leg	44 × 24 × 30	\$619	
FRDEAA2444-M	FREEDOM, Desk, Open Leg	44 × 24 × 30	\$645	
FRDEAE2444-K	FREEDOM, Desk, Open Leg, Combo Drawer	44 × 24 × 30	\$702	
FRDEAE2444-M	FREEDOM, Desk, Open Leg, Combo Drawer	44 × 24 × 30	\$730	



GSA Approved | 71-204

**Standard includes:**

- Case: solid hardwood legs with 3/4 height veneer plywood back panel
- Worksurface: laminate with matching wood edge band
- **P3** Pull Option: Linear Pull
- Species: **K** Oak or **M** Maple
- Box/ Box/ File with 3/4 extension epoxy coated drawer slides
- Shipped assembled

**Pull options available:**

- **P1**: Recessed, polished brass pull
- **P2**: Semi-recessed wood pull
- **P4**: Routed wood pull

Part Number	Description	D" x W" x H"	Price	Pull
FRDEAF2444-K	FREEDOM, Desk, Open Leg, BBF	44 x 24 x 30	\$858	
FRDEAF2444-M	FREEDOM, Desk, Open Leg, BBF	44 x 24 x 30	\$893	
FRDEAG2444-K	FREEDOM, Desk, Open Leg, BBF, Keyboard Tray	24 x 44 x 30	\$856	
FRDEAG2444-M	FREEDOM, Desk, Open Leg, BBF, Keyboard Tray	24 x 44 x 30	\$892	
FRDEAM2444-K	FREEDOM, Desk, Open Leg, BBF, Combo Drawer	24 x 44 x 30	\$906	
FRDEAM2444-M	FREEDOM, Desk, Open Leg, BBF, Combo Drawer	24 x 44 x 30	\$943	

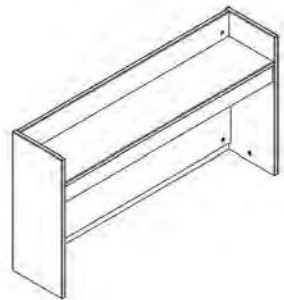

GSA Approved | 71-204

**Standard includes:**

- Veneer plywood with matching wood edge band
- Species: **K** Oak or **M** Maple
- Cable management cutouts
- Fixed shelf
- Shipped assembled

**Options available:**

- Tack board
- Task light: Florescent or LED

Part Number	Description	D" x W" x H"	Price	Tack-T	Light-K	LED-L
FROR1X4410-K	FREEDOM, Organizer	44 x 10 x 24	\$326	+\$50	+\$100	+\$187
FROR1X4410-M	FREEDOM, Organizer	44 x 10 x 24	\$339	+\$50	+\$100	+\$187



GSA Approved | 71-204

**Standard includes:**

- Case: solid wood sides with veneer plywood back panel and matching wood edge band
- Top: laminate
- **P3** Pull Option: Linear Pull
- Species: **K** Oak or **M** Maple
- Handhold on sides
- 3/4 extension epoxy coated drawer slides
- Stacks 2 high
- Integrated safety connector clip at rear
- Shipped assembled

**Pull options available:**

- **P1**: Recessed, polished brass pull
- **P2**: Semi-recessed wood pull
- **P4**: Routed wood pull

Part Number	Description	D" x W" x H"	Price	Pull
FRSD2B2427-K	FREEDOM, Stacker Storage, 2-Drawer	24 x 27 x 19	\$547	
FRSD2B2427-M	FREEDOM, Stacker Storage, 2-Drawer	24 x 27 x 19	\$567	



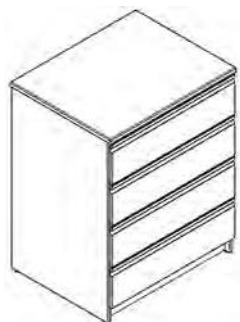

GSA Approved | 71-204

**Standard includes:**

- Case: veneer plywood with matching wood edge band
- Top: laminate with matching wood edge band
- **P3** Pull Option: Linear Pull
- Species: **K** Oak or **M** Maple
- 3/4 extension epoxy coated drawer slides
- Shipped assembled

**Pull options available:**

- **P1**: Recessed, polished brass pull
- **P2**: Semi-recessed wood pull
- **P4**: Routed wood pull

Part Number	Description	D" x W" x H"	Price	Pull
FRDR3X2430-K	FREEDOM, Chest, 3-Drawer	24 x 30 x 30	\$861	
FRDR3X2430-M	FREEDOM, Chest, 3-Drawer	24 x 30 x 30	\$896	
FRDR4X2430-K	FREEDOM, Chest, 4-Drawer	24 x 30 x 38	\$1,066	
FRDR4X2430-M	FREEDOM, Chest, 4-Drawer	24 x 30 x 38	\$1,108	
FRDR5X2430-K	FREEDOM, Chest, 5-Drawer	30 x 24 x 46	\$1,356	
FRDR5X2430-M	FREEDOM, Chest, 5-Drawer	30 x 24 x 46	\$1,411	

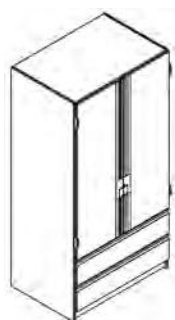

GSA Approved | 71-204

**Standard includes:**

- Veneer plywood with matching wood edge band
- **P3** Pull Option: Linear Pull
- Species: **K** Oak or **M** Maple
- 3/4 extension epoxy coated drawer slides
- Two adjustable half shelves
- Coat rod
- Coat hook on inside of door
- Shipped assembled

**Options available:**

- Hasp lock on doors, only
- **P1**: Recessed, polished brass pull
- **P2**: Semi-recessed wood pull
- **P4**: Routed wood pull

Part Number	Description	D" x W" x H"	Price	Hasp	Pull
FRWAAE2436-K	FREEDOM, Wardrobe, 2 Door, 2-Drawer	36 x 24 x 72	\$1,294	+\$35	
FRWAAE2436-M	FREEDOM, Wardrobe, 2 Door, 2-Drawer	36 x 24 x 72	\$1,345	+\$35	
FRWABT2436-K	FREEDOM, Wardrobe, 2 Door	36 x 24 x 72	\$1,086	+\$35	
FRWABT2436-M	FREEDOM, Wardrobe, 2 Door	36 x 24 x 72	\$1,130	+\$35	

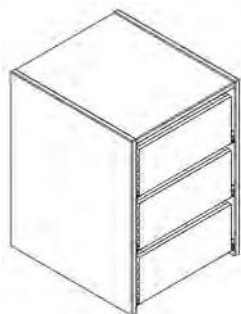

GSA Approved | 71-204

**Standard includes:**

- Veneer plywood with matching wood edge band
- Species: **K** Oak or **M** Maple
- Three drawers with 3/4 extension epoxy coated slides
- Shipped assembled

Part Number	Description	D" x W" x H"	Price
FRWADA2018-K	FREEDOM, Wardrobe Insert, 3-Drawer	18 x 20 x 24	\$526
FRWADA2018-M	FREEDOM, Wardrobe Insert, 3-Drawer	18 x 20 x 24	\$549

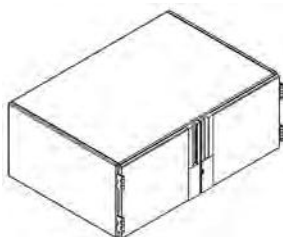

GSA Approved | 71-204

**Standard includes:**

- Case: veneer plywood with matching wood edge band
- Doors: solid wood
- Species: **K** Oak or **M** Maple
- Attaches to top of wardrobe
- **P3** Pull Option: Linear Pull
- Shipped assembled

**Options available:**

- Hasp lock on doors
- **P1**: Recessed, polished brass pull
- **P2**: Semi-recessed wood pull
- **P4**: Routed wood pull

Part Number	Description	D" x W" x H"	Price	Hasp	Pull
FRWAUS2436-K	FREEDOM, Wardrobe Insert, 2 Door	36 x 24 x 14	\$516	+\$35	
FRWAUS2436-M	FREEDOM, Wardrobe Insert, 2 Door	36 x 24 x 14	\$536	+\$35	

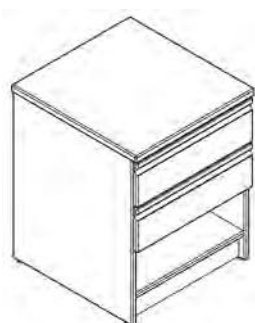

GSA Approved | 71-204

**Standard includes:**

- Case: veneer plywood with matching wood edge band
- Top: laminate with matching wood edge band
- **P3** Pull Option: Linear Pull
- Species: **K** Oak or **M** Maple
- 3/4 extension epoxy coated drawer slides
- Shipped assembled

**Pull options available:**

- **P1**: Recessed, polished brass pull
- **P2**: Semi-recessed wood pull
- **P4**: Routed wood pull

Part Number	Description	D" x W" x H"	Price	Pull
FRNS1D2019-K	FREEDOM, Nightstand, 1 Drawer	19 x 20 x 24	\$417	
FRNS1D2019-M	FREEDOM, Nightstand, 1 Drawer	19 x 20 x 24	\$434	
FRNS2D2019-K	FREEDOM, Nightstand, 2 Drawer	19 x 20 x 24	\$476	
FRNS2D2019-M	FREEDOM, Nightstand, 2 Drawer	19 x 20 x 24	\$494	
FRNS3D2019-K	FREEDOM, Nightstand, 3 Drawer	19 x 20 x 24	\$548	
FRNS3D2019-M	FREEDOM, Nightstand, 3 Drawer	19 x 20 x 24	\$570	

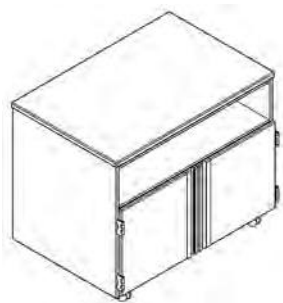

GSA Approved | 71-204

**Standard includes:**

- Case: veneer plywood with matching wood edge band
- Top: laminate with matching wood edge band
- Species: **K** Oak or **M** Maple
- Open, full width shelf with cable management grommet in back
- Casters
- **P3** Pull Option: Linear Pull
- Shipped assembled

**Pull options available:**

- **P1:** Recessed, polished brass pull
- **P2:** Semi-recessed wood pull
- **P4:** Routed wood pull

Part Number	Description	D" x W" x H"	Price	Pull
FRTVT12436-K	FREEDOM, TV Stand W/ 2 Door, Casters	36 x 24 x 28	\$1,015	
FRTVT12436-M	FREEDOM, TV Stand W/ 2 Door, Casters	36 x 24 x 28	\$1,055	

The simple, clean lines and mixed materials of Maxwell combine to create a timeless, contemporary aesthetic.

**Maxwell**

Beds

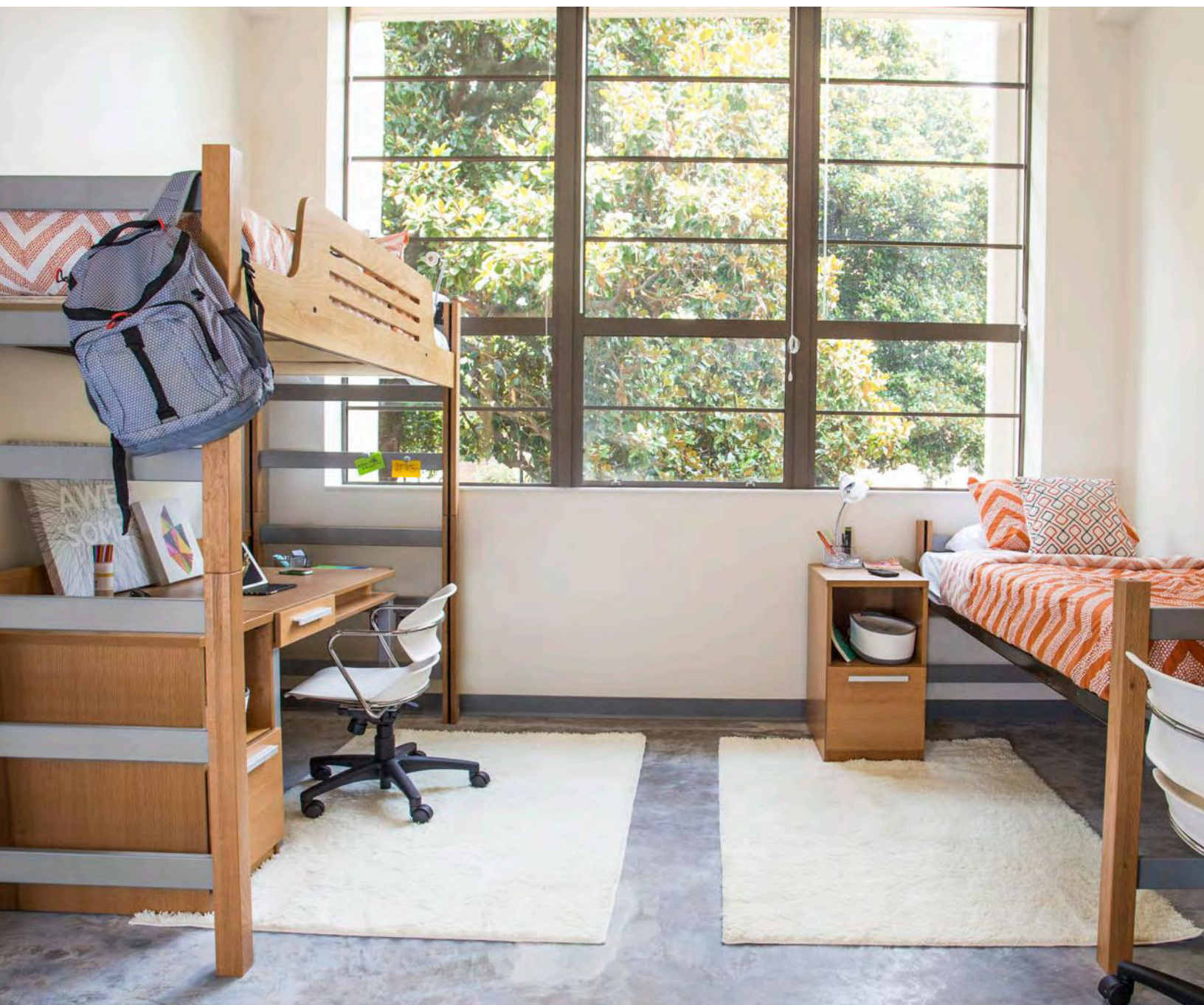



## Maxwell



### features

- Beautiful mix of wood and metal materials create a contemporary, yet classic solution.
- Designed to meet the needs of the most demanding environments. Crafted using 1" hardwood veneer plywood sides with  $\frac{3}{4}$ " back panel.
- Height adjustable bed deck. One-piece pin channel allows bed deck to be supported at eleven different heights with tool-free adjustment.
- Fixed height bed available.
- Wood or steel finish.
- Accessories available: Decorative Rail, Guard Rail and Ladder.

### statement of line



Single



Studio



Bunked



Lofted

### finishes

#### wood - standard



Oak



Natural Maple

#### wood - premium



Medium Oak



Chestnut Maple

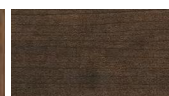

Cocoa Maple



Cinnamon Noche Maple



Driftwood Maple



Maduro Maple

#### lamine - standard



Oak



Natural Maple

#### lamine - premium



Latte



Medium Oak



Chestnut Maple

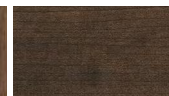

Cocoa Maple



Cinnamon Noche Maple



Driftwood



Maduro



Slate



Linen

#### Color Disclaimer

Please order actual material samples for specifying purposes. Color accuracy is not guaranteed with these images.





GSA Approved | 71-204

**Standard includes:**

- Worksurface: HPL with matching PVC edge band
- Standard Finishes
- Four steel post legs: silver powder coat
- Shipped ready to assemble

**Option available:**

- Desk mounted power. Includes 1 power outlet, 2 USB charging ports with a 6' cord.

Part Number	Description	D" x W" x H"	Price	Power
MXDEDJ36-YS	MAXWELL, Desk, Metal Leg, Silver	24 x 36 x 29	\$455	+\$185
MXDEDJ44-YS	MAXWELL, Desk, Metal Leg, Silver	24 x 44 x 29	\$555	+\$185



GSA Approved | 71-204

**Standard includes:**

- Case: veneer plywood with matching PVC edge band
- Worksurface: laminate with matching PVC edge band
- Standard Finishes
- Legs: steel, silver **YS** powder coat
- Material: Veneer Plywood
- Box/ File
- 3/4 extension epoxy coated drawer slides
- 3 pull options available
- Shipped assembled

**Options available:**

- Integral, linear or round pull. Silver finish.
- Desk mounted power. Includes 1 power outlet, 2 USB charging ports with a 6' cord.
- Premium Finishes

Part Number	Description	D" x W" x H"	Price	Power
MXDEAK44-YS	MAXWELL, Desk, Metal Leg, BF, Silver	24 x 44 x 29	\$985	+\$185



GSA Approved | 71-204

**Standard includes:**

- Case: veneer plywood with matching PVC edge band
- Top: HPL with matching PVC edge band
- Standard Finishes
- Steel base: silver **YS** powder coat
- Material: Veneer Plywood
- Box/ File
- 3/4 extension epoxy coated drawer slides
- 3 pull options available
- Shipped assembled

**Options available:**

- Integral, linear or round pull. Silver finish.
- Premium Finishes

Part Number	Description	D" x W" x H"	Price	Power
MXPEM516-YS	MAXWELL, Movable Ped, File Drawer with Open Shelf, Steel Base, Silver	24 x 16 x 29	\$675	+\$185



GSA Approved | 71-204

**Standard includes:**

- Case: veneer plywood with matching PVC edge band
- Top: HPL with matching PVC edge band
- Standard Finishes
- Steel base: silver **YS** powder coat
- Material: Veneer Plywood
- 3/4 extension epoxy coated drawer slides
- 3 pull options available
- Shipped assembled

**Options available:**

- Integral, linear or round pull. Silver finish.
- Premium Finishes

Part Number	Description	D" x W" x H"	Price
MXDR2L30-YS	MAXWELL, Chest, 2-Drawer with Open Storage Shelf, Steel Base, Silver	24 x 30 x 29	\$1,029
MXDR2L36-YS	MAXWELL, Chest, 2-Drawer with Open Storage Shelf, Steel Base, Silver	24 x 36 x 29	\$1,056
MXDR2X30-YS	MAXWELL, Chest, 2-Drawer, Steel Base, Silver	24 x 30 x 29	\$1,061
MXDR2X36-YS	MAXWELL, Chest, 2-Drawer, Steel Base, Silver	24 x 36 x 29	\$1,085
MXDR3X30-YS	MAXWELL, Chest, 3-Drawer, Steel Base, Silver	24 x 30 x 29	\$1,166
MXDR3X36-YS	MAXWELL, Chest, 3-Drawer, Steel Base, Silver	24 x 36 x 29	\$1,190



GSA Approved | 71-204

**Standard includes:**

- Case: veneer plywood with matching PVC edge band
- Top: HPL with matching PVC edge band
- Standard Finishes
- Steel base: silver **YS** powder coat
- Material: Veneer Plywood
- 3/4 extension epoxy coated drawer slides
- 3 pull options available
- Shipped assembled

**Options available:**

- Integral, linear or round pull. Silver finish.
- Premium Finishes

Part Number	Description	D" x W" x H"	Price
MXDR4X60-YS	MAXWELL, Chest, 4-Drawer, Steel Base, Silver	24 x 60 x 29	\$1,932
MXDR6X60-YS	MAXWELL, Chest, 6-Drawer, Steel Base, Silver	24 x 60 x 29	\$2,102



GSA Approved | 71-204

**Standard includes:**

- Case: veneer plywood with matching PVC edge band
- Top: HPL with matching PVC edge band
- Standard Finishes
- Steel base: silver **YS** powder coat
- Material: Veneer Plywood
- 3/4 extension epoxy coated drawer slides
- 3 pull options available
- Shipped assembled

**Options available:**

- Integral, linear or round pull. Silver finish.
- Premium Finishes

Part Number	Description	D" x W" x H"	Price
MXNS1D22-YS	MAXWELL, Nightstand, 1 Drawer, Steel Base, Silver	16 x 22 x 23	\$635



GSA Approved | 71-204

**Standard includes:**

- Case: veneer plywood with matching PVC edge band
- Top: veneer plywood with matching PVC edge band
- Standard Finishes
- Steel base: silver **YS** powder coat
- Material: Veneer Plywood
- Coat rod: chrome
- Drawers, if specified, 3/4 extension epoxy coated slides
- 3 pull options available
- Shipped assembled

**Options available:**

- Integral, linear or round pull. Silver finish.
- Premium Finishes

Part Number	Description	D" x W" x H"	Price
MXWABP36-YS	MAXWELL, Wardrobe, 2-Door, with Cubby, Steel Base, Silver	24 x 36 x 72	\$1,515
MXWABY36-YS	MAXWELL, Wardrobe, 2-Door, 1 Drawer, Steel Base, Silver	24 x 36 x 72	\$1,616
MXWACG36-YS	MAXWELL, Wardrobe, 2-Door, 2 Drawer, Steel Base, Silver	24 x 36 x 72	\$1,716



GSA Approved | 71-204

**Standard includes:**

- Case: veneer plywood with matching PVC edge band
- Worksurface: HPL with matching PVC edge band
- Standard Finishes
- Shipped assembled

**Options available:**

- Desk mounted power. Includes 1 power outlet, 2 USB charging ports with a 6' cord.
- Premium Finishes

Part Number	Description	D" x W" x H"	Price	Power
MWDEAZ30-Y	MAXWELL, Desk, Slab Leg	24 x 30 x 29	\$458	+\$185
MWDEAZ36-Y	MAXWELL, Desk, Slab Leg	24 x 36 x 29	\$480	+\$185
MWDEAZ44-Y	MAXWELL, Desk, Slab Leg	24 x 44 x 29	\$555	+\$185



GSA Approved | 71-204

**Standard includes:**

- Case: veneer plywood with matching PVC edge band
- Worksurface: HPL with matching PVC edge band
- Standard Finishes
- Box/ File
- 3/4 extension epoxy coated drawer slides
- 3 pull options available
- Shipped assembled

**Options available:**

- Integral, linear or round pull; silver finish.
- Desk mounted power. Includes 1 power outlet, 2 USB charging ports with a 6' cord.
- Premium Finishes

Part Number	Description	D" x W" x H"	Price	Power
MWDECN44-Y	MAXWELL, Desk, Slab Leg, BF	24 x 44 x 29	\$909	+\$185



GSA Approved | 71-204

**Standard includes:**

- Case: veneer plywood with matching PVC edge band
- Top: HPL with matching PVC edge band
- Standard Finishes
- 3/4 extension epoxy coated drawer slides
- 3 pull options available
- Shipped assembled

**Options available:**

- Integral, linear or round pull; silver finish.
- Premium Finishes

Part Number	Description	D" x W" x H"	Price
MWPEM516-Y	MAXWELL, Movable Ped, File Drawer with Open Shelf	24 x 16 x 29	\$530



GSA Approved | 71-204

**Standard includes:**

- Case: veneer plywood with matching PVC edge band
- Top: HPL with matching PVC edge band
- Standard Finishes
- 3/4 extension epoxy coated drawer slides
- 3 pull options available
- Shipped assembled

**Options available:**

- Integral, linear or round pull; silver finish.
- Premium Finishes

Part Number	Description	D" x W" x H"	Price
MWDR2L30-Y	MAXWELL, Chest, 2-Drawer with Open Storage Shelf	24 x 30 x 29	\$878
MWDR2L36-Y	MAXWELL, Chest, 2-Drawer with Open Storage Shelf	24 x 36 x 29	\$903
MWDR2X30-Y	MAXWELL, Chest, 2-Drawer	24 x 30 x 29	\$909
MWDR2X36-Y	MAXWELL, Chest, 2-Drawer	24 x 36 x 29	\$934
MWDR3X30-Y	MAXWELL, Chest, 3-Drawer	24 x 30 x 29	\$1,020
MWDR3X36-Y	MAXWELL, Chest, 3-Drawer	24 x 36 x 29	\$1,039



GSA Approved | 71-204

**Standard includes:**

- Case: veneer plywood with matching PVC edge band
- Top: HPL with matching PVC edge band
- Standard Finishes
- 3/4 extension epoxy coated drawer slides
- 3 pull options available
- Shipped assembled

**Options available:**

- Integral, linear or round pull; silver finish.
- Premium Finishes

Part Number	Description	D" x W" x H"	Price
MWDR4X60-Y	MAXWELL, Chest, 4-Drawer	24 x 60 x 29	\$1,606
MWDR6X60-Y	MAXWELL, Chest, 6-Drawer	24 x 60 x 29	\$1,940



GSA Approved | 71-204

**Standard includes:**

- Veneer plywood with matching PVC edge band
- Standard Finishes
- Nest or stack 4-high
- Integrated safety connector clip at rear
- One deep drawer with 3/4 extension epoxy coated slides
- 3 pull options available
- Shipped assembled

**Options available:**

- Integral, linear or round pull; silver finish.
- Premium Finishes

Part Number	Description	D" x W" x H"	Price
MWSD1G26-Y	MAXWELL, 1-Large Drawer Stacker	22 x 26 x 14	\$445
MWSD1H26-Y	MAXWELL, 1-Large Drawer Stacker, No Holes in Top	22 x 26 x 14	\$445



GSA Approved | 71-204

**Standard includes:**

- Case: veneer plywood with matching PVC edge band
- Top: HPL with matching PVC edge band
- Standard Finishes
- 3/4 extension epoxy coated drawer slides
- 3 pull options available
- Shipped assembled

**Options available:**

- Integral, linear or round pull; silver finish.
- Premium Finishes

Part Number	Description	D" x W" x H"	Price
MWNS1D22-Y	MAXWELL, Nightstand, 1 Drawer	16 x 22 x 23	\$479



GSA Approved | 71-204

**Standard includes:**

- Case: veneer plywood with matching PVC edge band
- Top: veneer plywood with matching PVC edge band
- Standard Finishes
- Coat rod: chrome
- Drawers, if specified, 3/4 extension epoxy coated slides
- 3 pull options available
- Shipped assembled

**Options available:**

- Integral, linear or round pull; silver finish.
- Premium Finishes

Part Number	Description	D" x W" x H"	Price
MWWABP36-Y	MAXWELL, Wardrobe, 2-Door	24 x 36 x 72	\$1,363
MWWABY36-Y	MAXWELL, Wardrobe, 2-Door, 1 Drawer	24 x 36 x 72	\$1,465
MWWACG36-Y	MAXWELL, Wardrobe, 2-Door, 2 Drawer	24 x 36 x 72	\$1,565



Modular, flexible, strong. With over 50 configurations, MFS sets up just the way you want it and rearranges easily without tools. With unmatched durability, MFS is solid construction built to be climbed on.

**MFS**  
**MFS Renew**  
Room Solutions



## MFS

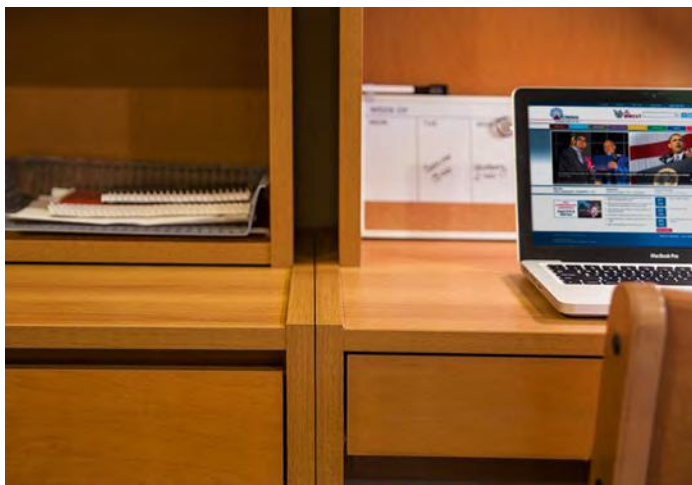

### MFS and MFS Renew

Both MFS and MFS Renew offer the same features and benefits and are interchangeable with each other. The only difference is the removal of the decorative solid wood corner joint to create the MFS Renew furniture pieces. This results in a more streamlined aesthetic and a lower price option.

MFS



MFS Renew



#### features

- Laminate work surface with 3mm edge band.
- Solid construction. Designed to be climbed on, rearranged and stand up to student use year after year.
- Furniture components are 1" hardwood veneer plywood with 3/4" back panel using glue and dowel construction with reinforced cleats for long-lasting durability.
- Dovetail drawer box construction with removable drawer front, waterproof vinyl bottom and open to 3/4 of their depth.
- Built-in flexibility. Modular components stack and can be rearranged to create unique room configurations.
- Simple. Designed to be simple to rearrange so it can be done quickly, easily and safely - without tools.
- Versatile. Beds can be placed on the floor, bunked or stacked on furniture to create trundled or lofted layouts.

#### statement of line



#### finishes

##### wood - standard



Oak

Natural Maple

##### wood - premium



Medium Oak

Chestnut Maple

Cocoa Maple

Cinnamon Noche Maple

Driftwood Maple

Maduro Maple

#### Color Disclaimer

Please order actual material samples for specifying purposes. Color accuracy is not guaranteed with these images.

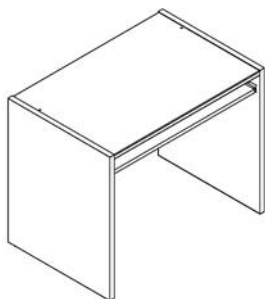

GSA Approved | 71-204

Tip: Computer drawer has a cutout on drawer front

**Standard includes:**

- Case: hardwood veneer plywood with matching PVC edge band
- Worksurface: HPL with matching PVC edge band
- Standard Finishes
- Solid wood corner joiners
- 3/4 height modesty panel
- Pencil or computer drawer
- 3/4 extension epoxy coated drawer slides
- Shipped assembled

**Options available:**

- Premium Finishes

Part Number	Description	D" x W" x H"	Price
MFDEBB36-Y	MFS, Desk, Slab Leg, Pencil Drawer	24 x 36 x 29	\$637
MFDEBB42-Y	MFS, Desk, Slab Leg, Pencil Drawer	24 x 42 x 29	\$735
MFDEBC36-Y	MFS, Desk, Slab Leg, Computer Drawer	24 x 36 x 29	\$663
MFDEBC42-Y	MFS, Desk, Slab Leg, Computer Drawer	24 x 42 x 29	\$810

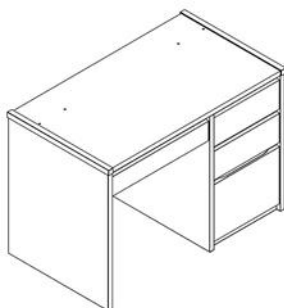

GSA Approved | 71-204

**Standard includes:**

- Desk case: hardwood veneer plywood with matching PVC edge band
- Worksurface: HPL with matching PVC edge band
- Standard Finishes
- Solid wood corner joiners
- 3/4 height modesty panel
- Pencil or computer drawer
- Box/ Box/ File
- 3/4 extension epoxy coated drawer slides
- Shipped assembled

**Options available:**

- Hasp lock on top drawer only; black
- Premium Finishes

Part Number	Description	D" x W" x H"	Price	Hasp
MFDEBJ42-Y	MFS, Desk, Slab Leg, BBF, Pencil Drawer	24 x 42 x 29	\$1,058	+\$35
MFDEBK42-Y	MFS, Desk, Slab Leg, BBF, Computer Drawer	24 x 42 x 29	\$1,081	+\$35

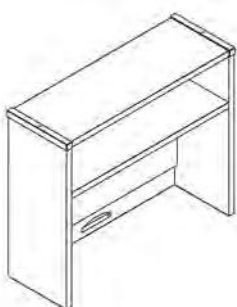

GSA Approved | 71-204

**Standard includes:**

- Hardwood veneer plywood with matching PVC edge band
- Standard Finishes
- Solid wood corner joiners
- Cable management cutouts
- Fixed shelf
- Shipped assembled

**Options available:**

- Tack board – **T**
- Task light: Fluorescent – **K** or LED – **L**
- Premium Finishes

Part Number	Description	D" x W" x H"	Price	Tack-T	Light-K	LED-L
MFOR34-Y	MFS, Organizer, High Shelf	12 x 34 x 29	\$414	+\$50	+\$100	+\$187
MFOR40-Y	MFS, Organizer, High Shelf	12 x 40 x 29	\$442	+\$50	+\$100	+\$187

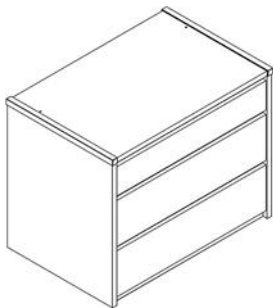

GSA Approved | 71-204

**Standard includes:**

- Case: hardwood veneer plywood with matching PVC edge band
- Top: HPL with matching PVC edge band
- Standard Finishes
- Solid wood corner joiners
- 3/4 extension epoxy coated drawer slides
- Shipped assembled

**Options available:**

- Hasp lock on top drawer only; black
- Premium Finishes

Part Number	Description	D" x W" x H"	Price	Hasp
MFDR3X36-Y	MFS, Chest, 3-Drawer	24 × 36 × 29	\$1,010	+\$35

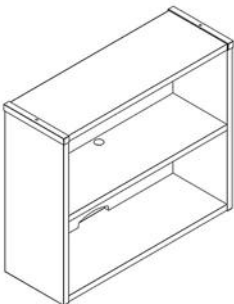

GSA Approved | 71-204

**Standard includes:**

- Hardwood veneer plywood with matching PVC edge band
- Standard Finishes
- Solid wood corner joiners
- Cable management cutouts
- Fixed shelf
- Shipped assembled

**Options available:**

- Premium Finishes

Part Number	Description	D" x W" x H"	Price
MFBK1S34-Y	MFS, Bookcase, 1-Shelf	12 × 34 × 29	\$423



GSA Approved | 71-204

Tip: two door model features fixed shelf above closet rod

**Standard includes:**

- Hardwood veneer plywood with matching PVC edge band
- Standard Finishes
- Closet rod: chrome
- Coat hook on inside of door
- 3/4 extension epoxy coated drawer slides, if specified
- Shipped assembled

**Options available:**

- Hasp lock on top drawer only; black
- J-bar for lofting of bed
- Premium Finishes

Part Number	Description	D" x W" x H"	Price	Mirror	TwlBar	Jbar	Hasp
MFWABP36-Y	MFS Wardrobe, 2 Door, Coat Hook	24 × 36 × 72	\$1,231	+\$50	+\$43	+\$68	
MFWACG36-Y	MFS, 72" Wardrobe, 2 Door, 2 Drawer	24 × 36 × 72	\$1,472	+\$50	+\$43	+\$68	+\$35



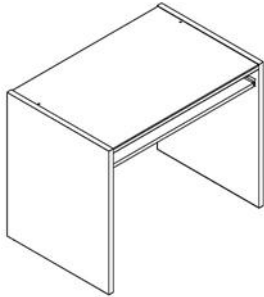

GSA Approved | 71-204

**Standard includes:**

- Case: hardwood veneer plywood with matching PVC edge band
- Worksurface: HPL with matching PVC edge band
- Standard Finishes
- 3/4 height modesty panel
- Pencil or keyboard tray
- Shipped assembled

**Options available:**

- Premium Finishes

Part Number	Description	D" x W" x H"	Price
MRDEBB36-Y	MFS RENEW, Desk, Slab Leg, Pencil Drawer	24 x 36 x 29	\$589
MRDEBB42-Y	MFS RENEW, Desk, Slab Leg, Pencil Drawer	24 x 42 x 29	\$687

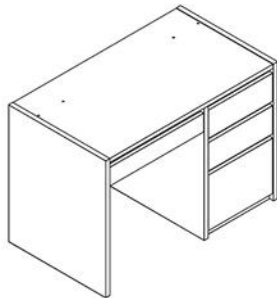

GSA Approved | 71-204

**Standard includes:**

- Case: hardwood veneer plywood with matching PVC edge band
- Worksurface: HPL with matching PVC edge band
- Standard Finishes
- 3/4 height modesty panel
- Pencil or keyboard tray
- Box/ Box/ File
- 3/4 extension epoxy coated drawer slides
- Shipped assembled

**Options available:**

- Hasp lock on top drawer only; black
- Premium Finishes

Part Number	Description	D" x W" x H"	Price	Hasp
MRDEBJ42-Y	MFS RENEW, Desk, Slab Leg, BBF, Pencil Drawer	24 x 42 x 29	\$1,008	+\$35

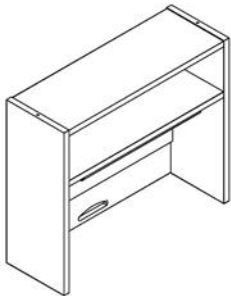

GSA Approved | 71-204

**Standard includes:**

- Hardwood veneer plywood with matching PVC edge band
- Standard Finishes
- Cable management cutouts
- Fixed shelf
- Shipped assembled

**Options available:**

- Tack board – **T**
- Task light: Fluorescent – **K** or LED – **L**
- Premium Finishes

Part Number	Description	D" x W" x H"	Price	Tack-T	Light-K	LED-L
MROR34-Y	MFS RENEW, Organizer	12 x 34 x 29	\$366	+\$50	+\$100	+\$187
MROR40-Y	MFS RENEW, Organizer	12 x 40 x 29	\$411	+\$50	+\$100	+\$187

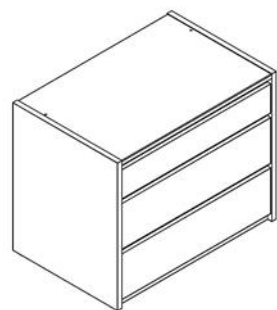

GSA Approved | 71-204

**Standard includes:**

- Case: hardwood veneer plywood with matching PVC edge band
- Top: HPL with matching PVC edge band
- Standard Finishes
- 3/4 extension epoxy coated drawer slides
- Shipped assembled

**Options available:**

- Hasp lock on top drawer only; black
- Premium Finishes

Part Number	Description	D" x W" x H"	Price	Hasp
MRDR3X36-Y	MFS RENEW, Chest, 3-Drawer	24 x 36 x 29	\$958	+\$35

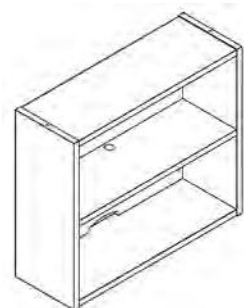

GSA Approved | 71-204

**Standard includes:**

- Hardwood veneer plywood with matching PVC edge band
- Standard Finishes
- Cable management cutouts
- Fixed shelves
- Shipped assembled

**Options available:**

- Premium Finishes

Part Number	Description	D" x W" x H"	Price
M RBK1S34-Y	MFS RENEW, Bookcase, 1-Shelf	12 x 34 x 29	\$388



This versatile line provides different looks through choice of pulls and exposed or concealed fasteners. RH Series offers all the options, looks and convenience you'll ever need.

## RH Series

Room Solutions



## RH Series



### features

- Constructed using hardwood veneer plywood panels.
- Glue and dowel or dry-fit construction method. The "dry-fit" construction method uses exposed metal-to-metal fasteners and allows components to be easily replaced in the field without having to invest in an entirely new unit.
- Aesthetic choices. Solid hardwood drawer fronts feature two integral pull choices or an aluminum bar pull for a more contemporary look.
- Dovetail or dowel drawer box construction with removable drawer front, waterproof vinyl bottom and open to 3/4 of their depth.
- Expansive line of desk and storage pieces with a streamlined look to blend with any of our Bed Solutions.

### statement of line

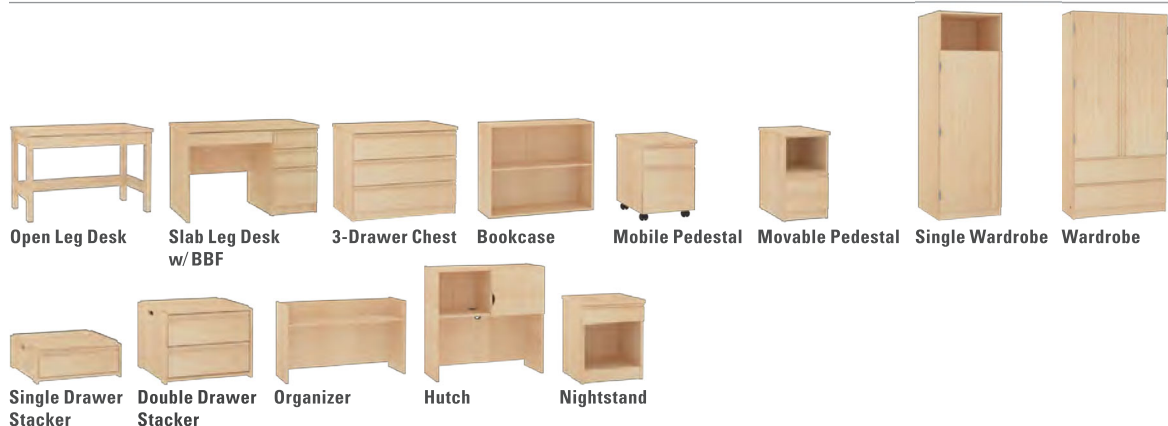

### pull styles

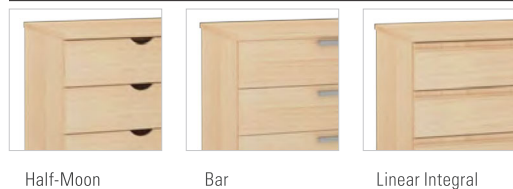

### finishes

#### wood - standard

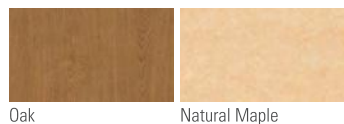

#### wood - premium

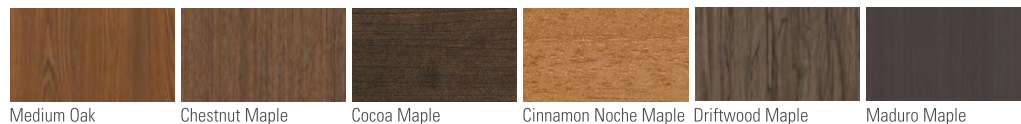

#### Color Disclaimer

Please order actual material samples for specifying purposes. Color accuracy is not guaranteed with these images.

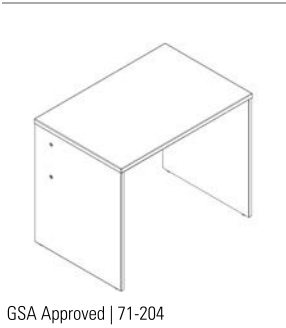

GSA Approved | 71-204

**Standard includes:**

- Case: veneer plywood with matching PVC edge band
- Worksurface: HPL with matching PVC edge band
- Standard Finishes
- 3/4 height modesty panel
- Dry-fit construction, exposed fasteners
- Solid wood drawer front, if pencil drawer specified
- Shipped assembled

**Options available:**

- Glue and dowel construction. Replace "RD" in part number with "RG"
- Desk mounted power. Includes 1 power outlet, 2 USB charging ports with a 6' cord
- Premium Finishes

Part Number	Description	D" x W" x H"	Price	Power
RDDEAZ30-Y	RH SERIES, Desk, Slab Leg, Dry-Fit, Exposed Fasteners, Veneer Plywood	24 x 30 x 29	\$572	+\$185
RDDEAZ36-Y	RH SERIES, Desk, Slab Leg, Dry-Fit, Exposed Fasteners, Veneer Plywood	24 x 36 x 29	\$583	+\$185
RDDEAZ44-Y	RH SERIES, Desk, Slab Leg, Dry-Fit, Exposed Fasteners, Veneer Plywood	24 x 44 x 29	\$614	+\$185
RDDEBB30-Y	RH SERIES, Desk, Slab Leg, Pencil Drawer, Dry-Fit, Exposed Fasteners, Veneer Plywood	24 x 30 x 29	\$746	+\$185
RDDEBB36-Y	RH SERIES, Desk, Slab Leg, Pencil Drawer, Dry-Fit, Exposed Fasteners, Veneer Plywood	24 x 36 x 29	\$756	+\$185
RDDEBB44-Y	RH SERIES, Desk, Slab Leg, Pencil Drawer, Dry-Fit, Exposed Fasteners, Veneer Plywood	24 x 44 x 29	\$788	+\$185

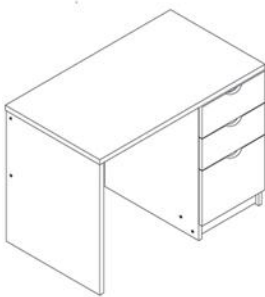

GSA Approved | 71-204

**Standard includes:**

- Case: veneer plywood with matching PVC edge band
- Worksurface: HPL with matching PVC edge band
- Standard Finishes
- Drawer fronts: solid wood with half-moon pull
- Box/ Box/ File with 3/4 extension epoxy coated drawer slides
- Pencil drawer, available
- 3/4 height modesty panel
- Dry-fit construction
- Exposed fasteners
- Shipped assembled

**Options available:**

- Glue and dowel construction. Replace "RD" in part number with "RG"
- Linear integral pull or bar pull
- Hasp lock on top box drawer only; black
- Desk mounted power. Includes 1 power outlet, 2 USB charging ports with a 6' cord
- Premium Finishes

Part Number	Description	D" x W" x H"	Price	Hasp	Power	Bar Pull
RDDEBG44-Y	RH SERIES, Desk, Slab Leg, BBF, Dry-Fit, Exposed Fasteners, Veneer Plywood	24 x 44 x 29	\$938	+\$35	+\$185	+\$45
RDDEBJ44-Y	RH SERIES, Desk, Slab Leg, BBF, Pencil Drawer, Dry-Fit, Exposed Fasteners, Veneer Plywood	24 x 44 x 29	\$1,098	+\$35	+\$185	+\$45
RDDEE844-Y	RH SERIES, Desk, Slab Leg, Box Drawer, Adjustable Shelf, Dry-Fit, Exposed Fasteners, Veneer Plywood	24 x 44 x 29	\$901	+\$35	+\$185	+\$15
RDDEE944-Y	RH SERIES, Desk, Slab Leg, Box Drawer, Adjustable Shelf w/ Door, Dry-Fit, Exposed Fasteners, Veneer Plywood	24 x 44 x 29	\$951	+\$35	+\$185	+\$30



GSA Approved | 71-204

**Standard includes:**

- Case: solid hardwood legs
- Worksurface: HPL with matching PVC edge band
- Standard Finishes
- Dry-fit construction, exposed fasteners
- Pencil drawer, available
- Shipped assembled

**Options available:**

- Glue and dowel construction. Replace "RD" in part number with "RG"
- Desk mounted power. Includes 1 power outlet, 2 USB charging ports with a 6' cord
- Premium Finishes

Part Number	Description	D" x W" x H"	Price	Power
RDDEAA30-Y	RH SERIES, Desk, Open Leg, Dry-Fit, Exposed Fasteners, Veneer Plywood	24 x 30 x 29	\$738	+\$185
RDDEAA36-Y	RH SERIES, Desk, Open Leg, Dry-Fit, Exposed Fasteners, Veneer Plywood	24 x 36 x 29	\$771	+\$185
RDDEAA44-Y	RH SERIES, Desk, Open Leg, Dry-Fit, Exposed Fasteners, Veneer Plywood	24 x 44 x 29	\$793	+\$185
RDDEAC30-Y	RH SERIES, Desk, Open Leg, Pencil Drawer, Dry-Fit, Exposed Fasteners, Veneer Plywood	24 x 30 x 29	\$843	+\$185
RDDEAC36-Y	RH SERIES, Desk, Open Leg, Pencil Drawer, Dry-Fit, Exposed Fasteners, Veneer Plywood	24 x 36 x 29	\$878	+\$185
RDDEAC44-Y	RH SERIES, Desk, Open Leg, Pencil Drawer, Dry-Fit, Exposed Fasteners, Veneer Plywood	24 x 44 x 29	\$909	+\$185



GSA Approved | 71-204

**Standard includes:**

- Case: solid hardwood legs
- Worksurface: HPL with matching PVC edge band
- Standard Finishes
- Drawer fronts: solid wood with half-moon pull
- Box/ Box/ File with 3/4 extension epoxy coated drawer slides
- Pencil drawer, available
- Dry-fit construction, exposed fasteners
- Shipped assembled

**Options available:**

- Glue and dowel construction. Replace "RD" in part number with "RG"
- Linear integral pull or bar pull
- Hasp lock on top box drawer only; black
- Desk mounted power. Includes 1 power outlet, 2 USB charging ports with a 6' cord
- Premium Finishes

Part Number	Description	D" x W" x H"	Price	Hasp	Power	Bar Pull
RDDEAF44-Y	RH SERIES, Desk, Open Leg, BBF, Dry-Fit, Exposed Fasteners, Veneer Plywood	24 x 44 x 29	\$1,201	+\$35	+\$185	+\$45
RDDEAI44-Y	RH SERIES, Desk, Open Leg, BBF, Pencil Drawer, Dry-Fit, Exposed Fasteners, Veneer Plywood	24 x 44 x 29	\$1,322	+\$35	+\$185	+\$45





GSA Approved | 71-204

## Standard includes:

- Case: veneer plywood with matching PVC edge band
- Standard Finishes
- Grommet
- Fixed shelf
- Dry-fit construction, exposed fasteners
- Shipped assembled

## Options available:

- Glue and dowel construction. Replace "RD" in part number with "RG"
- Tack board – **T**
- Task light: Fluorescent – **K** or LED – **L**
- Premium Finishes

Part Number	Description	D" x W" x H"	Price	Tack-T	Light-K	LED-L
RDOR28-Y	RH SERIES, Organizer, Dry-Fit, Exposed Fasteners, Veneer Plywood	12 x 28 x 25	\$332	+\$50	+\$100	+\$187
RDOR34-Y	RH SERIES, Organizer, Dry-Fit, Exposed Fasteners, Veneer Plywood	12 x 34 x 25	\$342	+\$50	+\$100	+\$187
RDOR42-Y	RH SERIES, Organizer, Dry-Fit, Exposed Fasteners, Veneer Plywood	12 x 42 x 25	\$352	+\$50	+\$100	+\$187

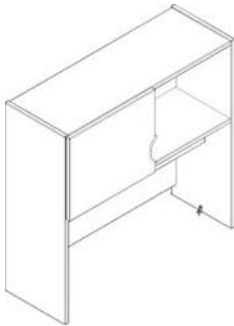

GSA Approved | 71-204

## Standard includes:

- Case: veneer plywood with matching PVC edge band
- Standard Finishes
- Cable management integrated throughout
- Dry-fit construction
- Fixed shelf
- Open or single door with half-moon pull, left
- Shipped assembled

## Options available:

- Glue and dowel assembly. Replace "RD" in part number with "RG"
- Linear integral pull or bar pull
- Tack board – **T**
- Task light: Fluorescent – **K** or LED – **L**
- Premium Finishes

Part Number	Description	D" x W" x H"	Price	Tack-T	Light-K	LED-L	Bar Pull
RDHD34-Y	RH SERIES, Hutch with Single Door, Dry-Fit, Exposed Fasteners, Veneer Plywood	12 x 34 x 32	\$509	+\$50	+\$100	+\$187	+\$15
RDHD42-Y	RH SERIES, Hutch with Single Door, Dry-Fit, Exposed Fasteners, Veneer Plywood	12 x 42 x 32	\$547	+\$50	+\$100	+\$187	+\$15
RDHU34-Y	RH SERIES, Open Hutch, Dry-Fit, Exposed Fasteners, Veneer Plywood	12 x 34 x 32	\$443	+\$50	+\$100	+\$187	
RDHU42-Y	RH SERIES, Open Hutch, Dry-Fit, Exposed Fasteners, Veneer Plywood	12 x 42 x 32	\$472	+\$50	+\$100	+\$187	





GSA Approved | 71-204

## Standard includes:

- Case: veneer plywood with matching PVC edge band
- Top: HPL with matching PVC edge band
- Standard Finishes
- Drawer fronts: solid wood with half-moon pull
- Box/ File
- 3/4 extension epoxy coated drawer slides
- Dry-fit construction, exposed fasteners
- Casters, locking: black plastic
- Shipped assembled

## Options available:

- Glue and dowel construction. Replace "RD" in part number with "RG"
- Linear integral pull or bar pull
- Premium Finishes

Part Number	Description	D" x W" x H"	Price	Bar Pull
RDPE1X20-Y	RH SERIES, Mobile Pedestal, BF, Casters, Dry-Fit, Exposed Fasteners, Veneer Plywood	20 x 16 x 22	\$616	+\$30

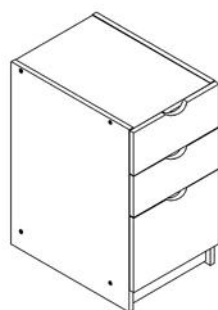

GSA Approved | 71-204

## Standard includes:

- Case: veneer plywood with matching PVC edge band
- Top: HPL with matching PVC edge band
- Standard Finishes
- Drawer fronts: solid wood with half-moon pull
- Dry-fit construction, exposed fasteners
- Shipped assembled

## Options available:

- Glue and dowel construction. Replace "RD" in part number with "RG"
- Linear integral pull or bar pull
- Hasp lock on top drawer of BBF
- Low-profile casters
- Premium Finishes

Part Number	Description	D" x W" x H"	Price	Hasp	Bar Pull	Caster LP
RDPEM324-Y	RH SERIES, Movable Pedestal, BBF, Dry-Fit, Exposed Fasteners, Veneer Plywood	24 x 16 x 29	\$799	+\$35	+\$45	+\$90
RDPEM524-Y	RH SERIES, Movable Pedestal, File Drawer with Open Shelf, Dry-Fit, Exposed Fasteners, Veneer Plywood	24 x 16 x 29	\$698		+\$15	+\$90
RDPEM624-Y	RH SERIES, Movable Pedestal, Open, Dry-Fit, Exposed Fasteners, Veneer Plywood	24 x 16 x 29	\$616			+\$90
RDPEM724-Y	RH SERIES, Movable Pedestal, Full Door, Dry-Fit, Exposed Fasteners, Veneer Plywood	24 x 16 x 29	\$658		+\$15	+\$90



GSA Approved | 71-204

## Standard includes:

- Case: veneer plywood with matching PVC edge band
- Top: HPL with matching PVC edge band
- Standard Finishes
- Drawer fronts: solid wood with half-moon pull
- 3/4 extension nylon drawer slides
- Dry-fit construction, exposed fasteners
- Shipped assembled

## Options available:

- Glue and dowel construction. Replace "RD" in part number with "RG"
- Linear integral pull or bar pull
- Hasp lock on top drawer, only; black
- Low-profile casters
- Premium Finishes

Part Number	Description	D" x W" x H"	Price	Hasp	Bar Pull	Caster LP
RDDR2X30-Y	RH SERIES, Chest, 2-Drawer, Dry-Fit, Exposed Fasteners, Veneer Plywood	24 x 30 x 29	\$1,043	+\$35	+\$30	+\$90
RDDR2X36-Y	RH SERIES, Chest, 2-Drawer, Dry-Fit, Exposed Fasteners, Veneer Plywood	24 x 36 x 29	\$1,063	+\$35	+\$30	+\$90
RDDR3X30-Y	RH SERIES, Chest, 3-Drawer, Dry-Fit, Exposed Fasteners, Veneer Plywood	24 x 30 x 29	\$1,081	+\$35	+\$45	+\$90
RDDR3X36-Y	RH SERIES, Chest, 3-Drawer, Dry-Fit, Exposed Fasteners, Veneer Plywood	24 x 36 x 29	\$1,138	+\$35	+\$45	+\$90
RDDR4X30-Y	RH SERIES, Chest, 4-Drawer, Dry-Fit, Exposed Fasteners, Veneer Plywood	24 x 30 x 38	\$1,452	+\$35	+\$60	+\$90
RDDR5X30-Y	RH SERIES, Chest, 5-Drawer, Dry-Fit, Exposed Fasteners, Veneer Plywood	24 x 30 x 47	\$1,606	+\$35	+\$75	+\$90

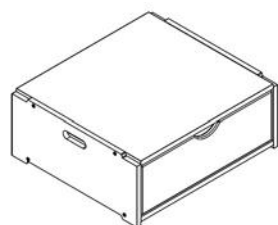

GSA Approved | 71-204

## Standard includes:

- Case: veneer plywood
- Standard Finishes
- Drawer fronts: solid wood with half-moon pull
- Handhold on sides
- 3/4 extension epoxy coated drawer slides
- Single can stack 4 high; double 2 high
- Integrated safety connector clip at rear
- Dry-fit construction, exposed fasteners
- Shipped assembled

## Options available:

- Glue and dowel construction. Replace "RD" in part number with "RG"
- Linear integral pull or bar pull
- Premium Finishes

Part Number	Description	D" x W" x H"	Price	Bar Pull
RDSD1D26-Y	RH SERIES, 1-Drawer Stacker Storage, Dry-Fit, Exposed Fasteners, Veneer Plywood	24 x 26 x 10	\$465	+\$15
RDSD1G26-Y	RH SERIES, 1-Large Drawer Stacker Storage, Dry-Fit, Exposed Fasteners, Veneer Plywood	24 x 26 x 14	\$496	+\$15
RDSD2D26-Y	RH SERIES, 2-Drawer Stacker Storage, Dry-Fit, Exposed Fasteners, Veneer Plywood	24 x 26 x 19	\$668	+\$30

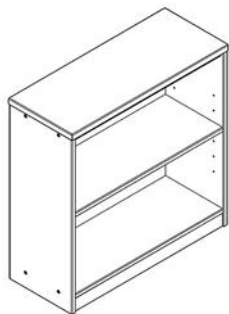

GSA Approved | 71-204

**Standard includes:**

- Case: veneer plywood with matching PVC edge band
- Standard Finishes
- Cable management grommets
- Dry-fit construction, exposed fasteners
- Exposed fasteners
- Shipped assembled

**Options available:**

- Glue and dowel construction. Replace "RD" in part number with "RG"
- Premium Finishes

Part Number	Description	D" x W" x H"	Price
RDBK1S36-Y	RH SERIES, Bookcase, 1-Adjustable Shelf, Dry-Fit, Exposed Fasteners, Veneer Plywood	12 x 36 x 29	\$441
RDBK2S36-Y	RH SERIES, Bookcase, 2-Adjustable Shelves, Dry-Fit, Exposed Fasteners, Veneer Plywood	12 x 36 x 38	\$527
RDBK3S36-Y	RH SERIES, Bookcase, 3-Adjustable Shelves, Dry-Fit, Exposed Fasteners, Veneer Plywood	12 x 36 x 48	\$613

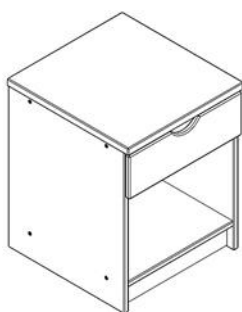

GSA Approved | 71-204

**Standard includes:**

- Case: veneer plywood with matching PVC edge band
- Top: HPL with matching PVC edge band
- Standard Finishes
- Drawer fronts: solid wood with half-moon pull
- 3/4 extension epoxy coated drawer slides
- Dry-fit construction, exposed fasteners
- Shipped assembled

**Options available:**

- Glue and dowel construction. Replace "RD" in part number with "RG"
- Linear integral pull or bar pull
- Premium Finishes

Part Number	Description	D" x W" x H"	Price	Bar Pull
RDNS1D20-Y	RH SERIES, Nightstand, 1-Drawer, Dry-Fit, Exposed Fasteners, Veneer Plywood	18 x 20 x 24	\$518	+\$15
RDNS2D20-Y	RH SERIES, Nightstand, 2-Drawer, Dry-Fit, Exposed Fasteners, Veneer Plywood	18 x 20 x 24	\$640	+\$30



GSA Approved | 71-204

## Standard includes:

- Case: veneer plywood with matching PVC edge band
- Standard Finishes
- Solid wood pull with half-moon detail
- 3/4 extension epoxy coated drawer slides
- Fixed shelf
- Closet rod
- Coat hook on inside of door
- Dry-fit construction, exposed fasteners
- Shipped assembled

## Options available:

- Glue and dowel construction. Replace "RD" in part number with "RG"
- Linear integral pull or bar pull
- Premium Finishes

Part Number	Description	D" x W" x H"	Price	Bar Pull
RDWAD124-Y	RH SERIES, Wardrobe, 1-Door, Left, Dry-Fit, Exposed Fasteners, Veneer Plywood	24 x 24 x 72	\$1,249	+\$15
RDWAD224-Y	RH SERIES, Wardrobe, 1-Door with Open Shelf, Left, Dry-Fit, Exposed Fasteners, Veneer Plywood	24 x 24 x 72	\$1,270	+\$15
RDWAD324-Y	RH SERIES, Wardrobe, 1-Door, Right, Dry-Fit, Exposed Fasteners, Veneer Plywood	24 x 24 x 72	\$1,249	+\$15
RDWAD424-Y	RH SERIES, Wardrobe, 1-Door with Open Shelf, Right, Dry-Fit, Exposed Fasteners, Veneer Plywood	24 x 24 x 72	\$1,270	+\$15

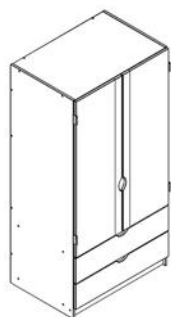

GSA Approved | 71-204

## Standard includes:

- Case: veneer plywood with matching PVC edge band
- Standard Finishes
- Drawer fronts: solid wood with half-moon pull
- 3/4 extension epoxy coated drawer slides
- Fixed shelf
- Closet rod
- Coat hook on inside of door
- Dry-fit construction, exposed fasteners
- Shipped assembled

## Options available:

- Glue and dowel construction. Replace "RD" in part number with "RG"
- Linear integral pull or bar pull
- Hasp lock on top drawer only; black
- Premium Finishes

Part Number	Description	D" x W" x H"	Price	Bar Pull	Hasp
RDWABP36-Y	RH SERIES, Wardrobe, 2-Door, Dry-Fit, Exposed Fasteners, Veneer Plywood	24 x 36 x 72	\$1,503	+\$30	
RDWACG36-Y	RH SERIES, Wardrobe, 2-Door, 2 Drawer, Dry-Fit, Exposed Fasteners, Veneer Plywood	24 x 36 x 72	\$1,929	+\$60	+\$35

A consistent performer with solid hardwood and mortise and tenon construction. It's simple to adjust, loft and bunk and requires no tools.

## Solo Bed

Room Solutions





Solo Bed



features

- Solid hardwood post and rails.
- Mortise and tenon construction to secure headboard rails to posts.
- Height adjustable Patented one-piece pin channel allows bed deck to be supported at eleven different heights without tools.
- One-piece metal side rail for strength and finished look.
- Beds can bunk and loft without tools. Utilizes steel pins, inserted into the top of each post.
- Bed can be flipped to provide two different aesthetics.

statement of line



Twin Bed

finishes

wood - standard



Oak



Natural Maple

wood - premium



Medium Oak



Chestnut Maple



Cocoa Maple



Cinnamon Noche Maple



Driftwood Maple



Maduro Maple

Color Disclaimer

Please order actual material samples for specifying purposes. Color accuracy is not guaranteed with these images.



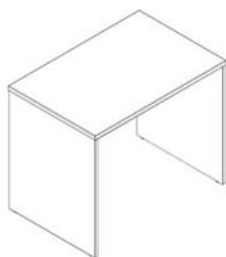

GSA Approved | 71-204

**Standard includes:**

- Case: veneer or laminate with matching PVC edge band
- Worksurface: HPL with matching PVC edge band
- Standard Finishes
- Material: **L** Laminate on Engineered Wood core or **Y** Veneer Plywood in Standard Finish
- 3/4 height modesty panel
- Pencil drawer, available
- Shipped assembled

**Options available:**

- Desk mounted power. Includes 1 power outlet, 2 USB charging ports with a 6' cord.
- Premium Finishes

Part Number	Description	D" x W" x H"	Price	Power
SGDEAZ30-L	Solo, Desk, Slab Leg, Glue & Dowel, Laminate	24 x 30 x 29	\$309	+\$185
SGDEAZ30-Y	Solo, Desk, Slab Leg, Glue & Dowel, Veneer Plywood	24 x 30 x 29	\$354	+\$185
SGDEAZ36-L	Solo, Desk, Slab Leg, Glue & Dowel, Laminate	24 x 36 x 29	\$319	+\$185
SGDEAZ36-Y	Solo, Desk, Slab Leg, Glue & Dowel, Veneer Plywood	24 x 36 x 29	\$365	+\$185
SGDEAZ44-L	Solo, Desk, Slab Leg, Glue & Dowel, Laminate	24 x 44 x 29	\$414	+\$185
SGDEAZ44-Y	Solo, Desk, Slab Leg, Glue & Dowel, Veneer Plywood	24 x 44 x 29	\$476	+\$185
SGDEAZN36-L	Solo, Desk, Slab Leg, G & D, 20" Narrow Depth, Laminate	20 x 36 x 29	\$307	
SGDEAZN36-Y	Solo, Desk, Slab Leg, G & D, 20" Narrow Depth, Veneer	20 x 36 x 29	\$351	
SGDEAZN44-L	Solo, Desk, Slab Leg, G & D, 20" Narrow Depth, Laminate	20 x 44 x 29	\$398	
SGDEAZN44-Y	Solo, Desk, Slab Leg, G & D, 20" Narrow Depth, Veneer	20 x 44 x 29	\$458	
SGDEBB30-L	Solo, Desk, Slab Leg, Pencil Drawer, Glue & Dowel, Laminate	24 x 30 x 29	\$375	+\$185
SGDEBB30-Y	Solo, Desk, Slab Leg, Pencil Drawer, Glue & Dowel, Veneer Plywood	24 x 30 x 29	\$439	+\$185
SGDEBB36-L	Solo, Desk, Slab Leg, Pencil Drawer, Glue & Dowel, Laminate	24 x 36 x 29	\$404	+\$185
SGDEBB36-Y	Solo, Desk, Slab Leg, Pencil Drawer, Glue & Dowel, Veneer Plywood	24 x 36 x 29	\$459	+\$185
SGDEBB44-L	Solo, Desk, Slab Leg, Pencil Drawer, Glue & Dowel, Laminate	24 x 44 x 29	\$491	+\$185
SGDEBB44-Y	Solo, Desk, Slab Leg, Pencil Drawer, Glue & Dowel, Veneer Plywood	24 x 44 x 29	\$542	+\$185
SGDEBBN36-L	Solo, Desk, Slab Leg, Pencil Drw., G & D, 20" Narrow Depth, Laminate	20 x 36 x 29	\$389	
SGDEBBN36-Y	Solo, Desk, Slab Leg, Pencil Drw., G & D, 20" Narrow Depth, Veneer	20 x 36 x 29	\$441	
SGDEBBN44-L	Solo, Desk, Slab Leg, Pencil Drw., G & D, 20" Narrow Depth, Laminate	20 x 44 x 29	\$472	
SGDEBBN44-Y	Solo, Desk, Slab Leg, Pencil Drw., G & D, 20" Narrow Depth, Veneer	20 x 44 x 29	\$521	

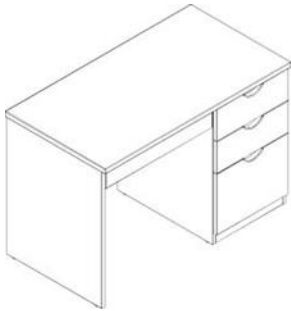

GSA Approved | 71-204

**Standard includes:**

- Case: veneer or laminate with matching PVC edge band
- Worksurface: HPL with matching PVC edge band
- Material: **L** Laminate on Engineered Wood core or **Y** Veneer Plywood
- Standard Finishes
- 3/4 height modesty panel
- Pencil Drawer available
- 3/4 extension epoxy coated drawer slides
- Half-moon pull: black plastic
- Shipped assembled

**Options available:**

- Integral pull [no additional charge] or aluminum bar pull
- Hasp lock on top box drawer, only; black
- Desk mounted power. Includes 1 power outlet, 2 USB charging ports with a 6' cord.
- Premium Finishes

Part Number	Description	D" x W" x H"	Price	Hasp	Power	Bar Pull
SGDEBG44-L	Solo, Desk, Slab Leg, BBF, Glue & Dowel, Laminate	24 x 44 x 29	\$733	+\$35	+\$185	+\$45
SGDEBG44-Y	Solo, Desk, Slab Leg, BBF, Glue & Dowel, Veneer Plywood	24 x 44 x 29	\$812	+\$35	+\$185	+\$45
SGDEBGN44-L	Slab Leg, BBF, G & D, 20" Narrow Depth, Laminate	20 x 44 x 29	\$704	+\$35		+\$45
SGDEBGN44-Y	Slab Leg, BBF, G & D, 20" Narrow Depth, Veneer	20 x 44 x 29	\$780	+\$35		+\$45
SGDEBJ44-L	Solo, Desk, Slab Leg, BBF, Pencil Drawer, Glue & Dowel, Laminate	24 x 44 x 29	\$781	+\$35	+\$185	+\$45
SGDEBJ44-Y	Solo, Desk, Slab Leg, BBF, Pencil Drawer, Glue & Dowel, Veneer Plywood	24 x 44 x 29	\$886	+\$35	+\$185	+\$45
SGDEBJN44-L	Slab Leg, BBF, Pencil Drw., G & D, 20" Narrow Depth, Laminate	20 x 44 x 29	\$750	+\$35		+\$45
SGDEBJN44-Y	Slab Leg, BBF, Pencil Drw., G & D, 20" Narrow Depth, Veneer	20 x 44 x 29	\$852	+\$35		+\$45



GSA Approved | 71-204

**Standard includes:**

- Veneer or laminate with matching PVC edge band
- Material: **L** Laminate on Engineered Wood core or **Y** Veneer Plywood
- Standard Finishes
- Cable management cutouts and grommet
- Shipped assembled

**Options available:**

- Tack board – **T**
- Task light: Fluorescent – **K** or LED – **L**
- Premium Finishes

Part Number	Description	D" x W" x H"	Price	Tack-T	Light-K	LED-L
SGOR34-L	Solo, Organizer, Glue & Dowel, Laminate	12 x 34 x 25	\$221	+\$50	+\$100	+\$187
SGOR34-Y	Solo, Organizer, Glue & Dowel, Veneer Plywood	12 x 34 x 25	\$255	+\$50	+\$100	+\$187
SGOR42-L	Solo, Organizer, Glue & Dowel, Laminate	12 x 42 x 25	\$242	+\$50	+\$100	+\$187
SGOR42-Y	Solo, Organizer, Glue & Dowel, Veneer Plywood	12 x 42 x 25	\$275	+\$50	+\$100	+\$187

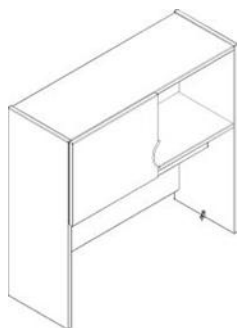

GSA Approved | 71-204

**Standard includes:**

- Material: **L** Laminate on Engineered Wood core or **Y** Veneer Plywood with matching PVC edge band
- Cable management integrated throughout
- Fixed shelf
- Open or single door with half-moon pull, left
- Shipped assembled

**Options available:**

- Integral pull [no additional charge] or bar pull
- Tack board – **T**
- Task light: Fluorescent – **K** or LED – **L**

Part Number	Description	D" x W" x H"	Price	Tack-T	Light-K	LED-L	Bar Pull
SGHD42-L	Solo, Hutch with Single Door, Glue & Dowel, Laminate	12 x 42 x 32	\$416	+\$50	+\$100	+\$187	+\$15
SGHD42-Y	Solo, Hutch with Single Door, Glue & Dowel, Veneer Plywood	12 x 42 x 32	\$478	+\$50	+\$100	+\$187	+\$15

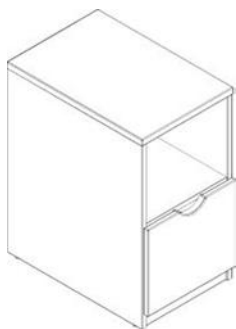

GSA Approved | 71-204

**Standard includes:**

- Case: veneer or laminate with matching PVC edge band
- Top: laminate with matching PVC edge band
- Material: **L** Laminate on Engineered Wood core or **Y** Veneer Plywood
- Standard Finishes
- Half-moon pull: black plastic, if specified
- Shipped assembled

**Options available:**

- Integral pull [no additional charge] or aluminum bar pull
- Low-profile casters
- Premium Finishes

Part Number	Description	D" x W" x H"	Price	Hasp	Bar Pull	Caster LP
SGPEM324-L	Solo, Movable Pedestal, BBF, Glue & Dowel, Laminate	24 x 16 x 29	\$545	+\$35	+\$45	+\$90
SGPEM324-Y	Solo, Movable Pedestal, BBF, Glue & Dowel, Veneer Plywood	24 x 16 x 29	\$593	+\$35	+\$45	+\$90
SGPEM524-L	Solo, Movable Pedestal, File Drawer with Open Shelf, Glue & Dowel, Laminate	24 x 16 x 29	\$454		+\$15	+\$90
SGPEM524-Y	Solo, Movable Pedestal, File Drawer with Open Shelf, Glue & Dowel, Veneer Plywood	24 x 16 x 29	\$525		+\$15	+\$90
SGPEMN824-L	Solo, Movable Pedestal, 2 File Drawers, Narrow Depth, Laminate	20 x 16 x 29	\$524	+\$35	+\$30	+\$90
SGPEMN824-Y	Solo, Movable Pedestal, 2 File Drawers, Narrow Depth, Veneer	20 x 16 x 29	\$569	+\$35	+\$30	+\$90



GSA Approved | 71-204

**Standard includes:**

- Case: veneer or laminate with matching PVC edge band
- Top: laminate with matching PVC edgeband
- Material: **L** Laminate on Engineered Wood core or **Y** Veneer Plywood
- \*Standard Finishes
- Box/ File
- 3/4 extension epoxy coated drawer slides
- Half-moon pull: black plastic
- Casters- 4 locking: black plastic
- Shipped assembled

**Options available:**

- Integral pull [no additional charge] or aluminum bar pull
- Premium Finishes

Part Number	Description	D" x W" x H"	Price	Bar Pull
SGPE1X20-L	Solo, Mobile Pedestal, BF, Casters, Glue & Dowel, Laminate	20 x 16 x 22	\$408	+\$30
SGPE1X20-Y	Solo, Mobile Pedestal, BF, Casters, Glue & Dowel, Veneer Plywood	20 x 16 x 22	\$470	+\$30



GSA Approved | 71-204

**Standard includes:**

- Material: **L** Laminate on Engineered Wood core or **Y** Veneer Plywood with matching PVC edge band
- Standard Finishes
- 3/4 extension epoxy coated drawer slides
- Half-moon pulls: black plastic
- Single can stack 4 high; double 2 high
- Integrated safety clip at rear
- Available without the stabilizing locator holes for units used on top only
- Shipped assembled

**Options available:**

- Integral pull [no additional charge] or aluminum bar pull
- Premium Finishes

Part Number	Description	D" x W" x H"	Price	Bar Pull
SGSD1D26-L	Solo, Single Drawer Stacker, Glue & Dowel, Laminate	24 x 26 x 10	\$340	+\$15
SGSD1D26-Y	Solo, Single Drawer Stacker, Glue & Dowel, Veneer Plywood	24 x 26 x 10	\$362	+\$15
SGSD1DN26-L	Solo, Single Drw. Stacker, Narrow Depth, G & D, Laminate	20 x 26 x 10	\$327	+\$15
SGSD1DN26-Y	Solo, Single Drw. Stacker, Narrow Depth, G & D, Veneer Plywood	20 x 26 x 10	\$348	+\$15
SGSD1G26-L	Solo, Large Single Drawer Stacker, Glue & Dowel, Laminate	24 x 26 x 14	\$351	+\$15
SGSD1G26-Y	Solo, Large Single Drawer Stacker, Glue & Dowel, Veneer Plywood	24 x 26 x 14	\$404	+\$15
SGSD1H26-L	Solo, Large Single Drawer Stacker, No Holes in Top, Glue & Dowel, Laminate	24 x 26 x 14	\$351	+\$15
SGSD1H26-Y	Solo, Large Single Drawer Stacker, No Holes in Top, Glue & Dowel, Veneer Plywood	24 x 26 x 14	\$404	+\$15
SGSD1J26-L	Solo, Single Drawer Stacker, No Holes in Top	24 x 26 x 10	\$339	+\$15
SGSD1J26-Y	Solo, Single Drawer Stacker, No Holes in Top, Veneer Plywood, G&D	24 x 26 x 10	\$362	+\$15
SGSD2D26-L	Solo, 2-Drawer Stacker, Glue & Dowel, Laminate	24 x 26 x 19	\$465	+\$30
SGSD2D26-Y	Solo, 2-Drawer Stacker, Glue & Dowel, Veneer Plywood	24 x 26 x 19	\$532	+\$30
SGSD2J26-L	Solo, 2-Drawer Stacker, No Holes in Top	24 x 26 x 19	\$465	+\$30
SGSD2J26-Y	Solo, 2-Drawer Stacker, No Holes in Top, Veneer Plywood, G&D	24 x 26 x 19	\$531	+\$30



GSA Approved | 71-204

**Standard includes:**

- Case: veneer or laminate with matching PVC edge band
- Top: HPL with matching PVC edge band
- Material: **L** Laminate on Engineered Wood core or **Y** Veneer Plywood
- Standard Finishes
- 3/4 extension epoxy coated drawer slides
- Half-moon pull: black plastic
- Shipped assembled

**Options available:**

- Integral pull [no additional charge] or aluminum bar pull
- Hasp lock on top drawer, only; black
- Low-profile casters
- Premium Finishes

Part Number	Description	D" x W" x H"	Price	Hasp	Bar Pull	Caster LP
SGDR3X30-L	Solo, Chest, 3-Drawer, Glue & Dowel, Laminate	24 x 30 x 29	\$738	+\$35	+\$45	+\$90
SGDR3X30-Y	Solo, Chest, 3-Drawer, Glue & Dowel, Veneer Plywood	24 x 30 x 29	\$850	+\$35	+\$45	+\$90
SGDR3X36-L	Solo, Chest, 3-Drawer, Glue & Dowel, Laminate	24 x 36 x 29	\$818	+\$35	+\$45	+\$90
SGDR3X36-Y	Solo, Chest, 3-Drawer, Glue & Dowel, Veneer Plywood	24 x 36 x 29	\$908	+\$35	+\$45	+\$90
SGDR3XN30-L	Solo, Chest, 3-Drw., G & D, Narrow Depth, Laminate	20 x 30 x 29	\$708	+\$35	+\$45	
SGDR3XN30-Y	Solo, Chest, 3-Drw., G & D, Narrow Depth, Veneer	20 x 30 x 29	\$816	+\$35	+\$45	
SGDR3XN36-L	Solo, Chest, 3-Drw., G & D, Narrow Depth, Laminate	20 x 36 x 29	\$768	+\$35	+\$45	
SGDR3XN36-Y	Solo, Chest, 3-Drw., G & D, Narrow Depth, Veneer	20 x 36 x 29	\$873	+\$35	+\$45	
SGDR4X30-L	Solo, Chest, 4-Drawer, Glue & Dowel, Laminate	24 x 30 x 38	\$990	+\$35	+\$60	+\$90
SGDR4X30-Y	Solo, Chest, 4-Drawer, Glue & Dowel, Veneer Plywood	24 x 30 x 38	\$1,064	+\$35	+\$60	+\$90
SGDR4XN30-L	Solo, Chest, 4-Drw., G & D, Narrow Depth, Laminate	20 x 30 x 38	\$950	+\$35	+\$60	
SGDR4XN30-Y	Solo, Chest, 4-Drw., G & D, Narrow Depth, Veneer	20 x 30 x 38	\$1,022	+\$35	+\$60	
SGDR5X30-L	Solo, Chest, 5-Drawer, Glue & Dowel, Laminate	24 x 30 x 47	\$1,021	+\$35	+\$75	+\$90
SGDR5X30-Y	Solo, Chest, 5-Drawer, Glue & Dowel, Veneer Plywood	24 x 30 x 47	\$1,152	+\$35	+\$75	+\$90
SGDR5XN30-L	Solo, Chest, 5-Drw., G & D, Narrow Depth, Laminate	20 x 30 x 47	\$980	+\$35	+\$75	
SGDR5XN30-Y	Solo, Chest, 5-Drw., G & D, Narrow Depth, Veneer	20 x 30 x 47	\$1,106	+\$35	+\$75	



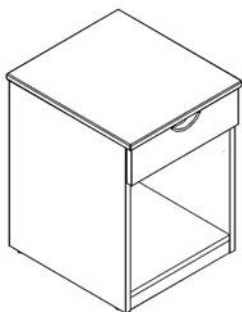

GSA Approved | 71-204

**Standard includes:**

- Case: veneer or laminate with matching PVC edge band
- Top: HPL with matching PVC edge band
- Material: **L** Laminate on Engineered Wood core or **Y** Veneer Plywood
- Standard Finishes
- 3/4 extension epoxy coated drawer slides
- Half-moon pull: black plastic
- Shipped assembled

**Options available:**

- Integral pull [no additional charge] or aluminum bar pull
- Premium Finishes

Part Number	Description	D" x W" x H"	Price	Bar Pull
SGNS1D20-L	Solo, Nightstand, 1-Drawer, Glue & Dowel, Laminate	18 x 20 x 24	\$395	+\$15
SGNS1D20-Y	Solo, Nightstand, 1-Drawer, Glue & Dowel, Veneer Plywood	18 x 20 x 24	\$456	+\$15
SGNS2D20-L	Solo, Nightstand, 2-Drawer, Glue & Dowel, Laminate	18 x 20 x 24	\$487	+\$30
SGNS2D20-Y	Solo, Nightstand, 2-Drawer, Glue & Dowel, Veneer Plywood	18 x 20 x 24	\$558	+\$30

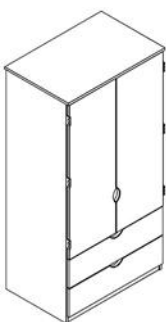

GSA Approved | 71-204

**Standard includes:**

- Material: **L** Laminate on Engineered Wood core or **Y** Veneer Plywood with matching PVC edge band
- Standard Finishes
- 3/4 extension epoxy coated drawer slides, if specified
- Half-moon pulls: black plastic
- Cable management cutouts in back with (1) grommet
- Closet rod
- Coat hook on inside of door
- Shipped assembled

**Options available:**

- Integral pull [no additional charge] or aluminum bar pull
- Hasp lock on top drawer, only; black
- Premium Finishes

Part Number	Description	D" x W" x H"	Price	Bar Pull	Hasp
SGWABP30-L	Solo, Wardrobe, 2-Door, Glue & Dowel, Laminate	24 x 30 x 72	\$960	+\$30	
SGWABP30-Y	Solo, Wardrobe, 2-Door, Glue & Dowel, Veneer Plywood	24 x 30 x 72	\$1,153	+\$30	
SGWABP36-L	Solo, Wardrobe, 2-Door, Glue & Dowel, Laminate	24 x 36 x 72	\$960	+\$30	
SGWABP36-Y	Solo, Wardrobe, 2-Door, Glue & Dowel, Veneer Plywood	24 x 36 x 72	\$1,153	+\$30	
SGWACG36-L	Solo, Wardrobe, 2-Door, 2 Drawer, Glue & Dowel, Laminate	24 x 36 x 72	\$1,110	+\$60	+\$35
SGWACG36-Y	Solo, Wardrobe, 2-Door, 2 Drawer, Glue & Dowel, Veneer Plywood	24 x 36 x 72	\$1,332	+\$60	+\$35

Maximize your space with this bed option.  
Drawer configuration can be tailored to meet your needs.

## Captain's Bed

Room Solutions



# Captain's Bed



## features

- Available with 2-, 3- or 4-drawers and 4-drawers with 2-doors.
- Hinged door opens to provide additional storage underneath deck.
- Designed to be used with mattress and no box spring.

## statement of line



Captain's bed

## finishes

### wood - standard



Oak



Natural Maple

### wood - premium



Medium Oak



Chestnut Maple

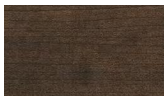

Cocoa Maple



Cinnamon Noche Maple



Driftwood Maple



Maduro Maple

### Color Disclaimer

Please order actual material samples for specifying purposes. Color accuracy is not guaranteed with these images.

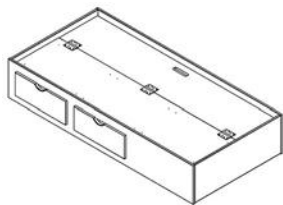

GSA Approved | 71-204

**Standard includes:**

- Veneer plywood with matching PVC edge band
- Species: **K** Oak or **M** Maple
- 3/4 extension epoxy coated drawer slides
- Half-moon pull: black plastic
- Storage compartment under bed deck
- Shipped assembled

Part Number	Description	D" x W" x H"	Price
SOBEC23882-K	SOLO, Captain Bed, 2-Drawers, Uses Mattress Sized 36" x 80" - Not Included	38 x 82 x 15	\$1,378
SOBEC23882-M	SOLO, Captain Bed, 2-Drawers, Uses Mattress Sized 36" x 80" - Not Included	38 x 82 x 15	\$1,378
SOBEC24082-K	SOLO, Captain Bed, 2-Drawers, Uses Mattress Sized 38" x 80" - Not Included	40 x 82 x 15	\$1,378
SOBEC24082-M	SOLO, Captain Bed, 2-Drawers, Uses Mattress Sized 38" x 80" - Not Included	40 x 82 x 15	\$1,378
SOBEC63882-K	SOLO, Captain Bed, 3-Drawer, Uses Mattress Sized 36" x 80" - Not Included	38 x 82 x 15	\$1,543
SOBEC63882-M	SOLO, Captain Bed, 3-Drawer, Uses Mattress Sized 36" x 80" - Not Included	38 x 82 x 15	\$1,543
SOBEC64082-K	SOLO, Captain Bed, 3-Drawer, Uses Mattress Sized 38" x 80" - Not Included	40 x 82 x 15	\$1,543
SOBEC64082-M	SOLO, Captain Bed, 3-Drawer, Uses Mattress Sized 38" x 80" - Not Included	40 x 82 x 15	\$1,543

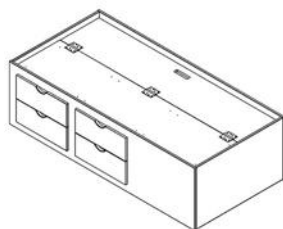

GSA Approved | 71-204

**Standard includes:**

- Veneer plywood with matching PVC edge band
- Species: **K** Oak or **M** Maple
- 3/4 extension epoxy coated drawer slides
- Half-moon pull: black plastic
- Four drawers
- Storage compartment under bed deck
- Shipped assembled

Part Number	Description	D" x W" x H"	Price
SOBEC43882-K	SOLO, Captain Bed, 4-Drawers, Uses Mattress Sized 36" x 80" - Not Included	38 x 82 x 24	\$1,898
SOBEC43882-M	SOLO, Captain Bed, 4-Drawers, Uses Mattress Sized 36" x 80" - Not Included	38 x 82 x 24	\$1,898
SOBEC44082-K	SOLO, Captain Bed, 4-Drawers, Uses Mattress Sized 38" x 80" - Not Included	40 x 82 x 24	\$1,898
SOBEC44082-M	SOLO, Captain Bed, 4-Drawers, Uses Mattress Sized 38" x 80" - Not Included	40 x 82 x 24	\$1,898
SOBEC53882-K	SOLO, Captain Bed, 4-Drawer/2 Door, Uses Mattress Sized 36" x 80" - Not Included	38 x 82 x 24	\$1,989
SOBEC53882-M	SOLO, Captain Bed, 4-Drawer/2 Door, Uses Mattress Sized 36" x 80" - Not Included	38 x 82 x 24	\$1,989
SOBEC54082-K	SOLO, Captain Bed, 4-Drawer/2 Door, Uses Mattress Sized 38" x 80" - Not Included	40 x 82 x 24	\$1,989
SOBEC54082-M	SOLO, Captain Bed, 4-Drawer/2 Door, Uses Mattress Sized 38" x 80" - Not Included	40 x 82 x 24	\$1,989



GSA Approved | 71-204

**Standard includes:**

- Material: **L** Laminate on Engineered Wood core or **Y** Veneer Plywood with matching PVC edge band
- Standard Finishes
- Cable management cutouts and grommet hole
- Shipped assembled

**Options Available**

- Premium Finishes

Part Number	Description	D" x W" x H"	Price
SGBK1S36-L	Bookcase, 1-Adjustable Shelf, Glue & Dowel, Laminate	12 x 36 x 29	\$373
SGBK1S36-Y	Bookcase, 1-Adjustable Shelf, Glue & Dowel, Veneer Plywood	12 x 36 x 29	\$427
SGBK2S36-L	Bookcase, 2-Adjustable Shelves, Glue & Dowel, Laminate	12 x 36 x 38	\$435
SGBK2S36-Y	Bookcase, 2-Adjustable Shelves, Glue & Dowel, Veneer Plywood	12 x 36 x 38	\$501
SGBK3S36-L	Bookcase, 3-Adjustable Shelves, Glue & Dowel, Laminate	12 x 36 x 48	\$521
SGBK3S36-Y	Bookcase, 3-Adjustable Shelves, Glue & Dowel, Veneer Plywood	12 x 36 x 48	\$561



GSA Approved | 71-204

**Standard includes:**

- Veneer plywood or laminate with matching PVC edge band
- Material: **Y** Veneer Plywood; **L** Laminate
- Standard Finishes
- Four cubbies with fixed shelves
- Slim storage shelf with cable management grommet in back
- Cutout at back of shelves for vertical cable management
- Aluminum bar pull on doors, if specified
- Shipped assembled

**Options available:**

- Premium Finishes

Part Number	Description	D" x W" x H"	Price
EXSU4D36-L	4-Box Storage Unit with Doors W/ Slim	16 x 36 x 36	\$665
EXSU4D36-Y	4-Box Storage Unit With Doors W/ Slim	16 x 36 x 36	\$812
EXSU4S36-L	4-Box Storage Unit W/ Slim	16 x 36 x 36	\$530
EXSU4S36-Y	4-Box Storage Unit W/ Slim	16 x 36 x 36	\$614



The Media Collection is designed to crossover seamlessly from bedroom to living room — creating a space that is both stylish and filled with functionality.

## Media Collection



Media Collection



features

- Veneer plywood or laminate with matching PVC edge band
- Bookcase has adjustable shelves
- Fixed back panel and grommet for chord management
- Aluminum bar pull available on doors, if specified
- Shipped assembled
- Premium finishes available

statement of line



finishes

wood - standard		wood - premium					
Oak	Natural Maple	Medium Oak	Chestnut Maple	Cocoa Maple	Cinnamon Noche Maple	Driftwood Maple	Maduro Maple
laminate - standard		laminate - premium					
Oak	Natural Maple	Latte	Medium Oak	Chestnut Maple	Cocoa Maple	Cinnamon Noche Maple	Driftwood
		Maduro	Slate	Linen			

**Color Disclaimer**  
Please order actual material samples for specifying purposes. Color accuracy is not guaranteed with these images.



GSA Approved | 71-204

**Standard includes:**

- Veneer plywood or laminate with matching PVC edge band
- Material: **Y** Veneer Plywood; **L** Laminate
- Standard Finishes
- Six open cubbies with fixed shelves
- Slim storage shelf with cable management grommet in back
- Cutout at back of shelves for vertical cable management
- Shipped assembled

**Options available:**

- Premium Finishes

Part Number	Description	D" x W" x H"	Price
EXSU6S36-L	Storage Unit, 6-Box, W/ Slim	16 x 36 x 48	\$694
EXSU6S36-Y	Storage Unit, 6-Box, W/ Slim	16 x 36 x 48	\$795



GSA Approved | 71-204

**Standard includes:**

- Veneer plywood or laminate with matching PVC edge band
- Material: **Y** Veneer Plywood; **L** Laminate
- Standard Finishes
- Ten cubbies with fixed shelves
- Slim storage shelf with cable management grommet in back
- Cutout at back of shelves for vertical cable management
- Aluminum bar pulls on doors, if specified
- Shipped assembled

**Options available:**

- Premium Finishes

Part Number	Description	D" x W" x H"	Price
EXSU1S36-L	Storage Unit, 10-Box, W/ Slim	16 x 36 x 76	\$935
EXSU1S36-Y	Storage Unit, 10-Box, W/ Slim	16 x 36 x 76	\$1,089
EXSU2S36-L	Storage Unit, 10-Box, 2 Doors, W/ Slim	16 x 36 x 76	\$1,072
EXSU2S36-Y	Storage Unit, 10-Box, 2 Doors, W/ Slim	16 x 36 x 76	\$1,224



GSA Approved | 71-204

**Standard includes:**

- Veneer plywood or laminate with matching PVC edge band
- Material: **Y** Veneer Plywood; **L** Laminate
- Standard Finishes
- Five open cubbies with fixed shelves
- Slim storage shelf with cable management grommet in rear
- Cutout at back of shelves for vertical cable management
- Shipped assembled

**Options available:**

- Premium Finishes

Part Number	Description	D" x W" x H"	Price
EXSU5S18-L	Storage Tower, 5-Box, W/ Slim	16 x 18 x 76	\$517
EXSU5S18-Y	Storage Tower, 5-Box, W/ Slim	16 x 18 x 76	\$602



GSA Approved | 71-204

- Standard includes:**
- Veneer plywood or laminate with matching PVC edge band
  - Material: **Y** Veneer Plywood; **L** Laminate
  - Standard Finishes
  - Cord management integrated throughout
  - Adjustable shelf
  - Aluminum bar pulls
  - Shipped assembled
- Options available:**
- Premium Finishes

Part Number	Description	D" x W" x H"	Price
EXMC1B48-L	Media Cabinet, 2 Doors with Open Shelf	20 x 48 x 20	\$768
EXMC1B48-Y	Media Cabinet, 2 Doors with Open Shelf	20 x 48 x 20	\$857



GSA Approved | 71-206  
COM yardage: 8.75

**Standard includes:**

- Component & Field reupholsterable in value grade fabric
- Seat cushions are reversible, zippered, and tethered
- Solid wood legs, Cocoa finish
- Seat height: 17.5"
- Shipped assembled

**Options available:**

- Grade 3 fabric and above, please call for pricing
- For Customer's Own Material (COM), add the total cost of fabric to Grade 1 Price Group

Part Number	Description	D" x W" x H"	Price	Base	Grade1	Grade2
BXLC1X3536+W	BAXTER, Chair	35 x 37 x 34	\$2,082	+\$121	+\$241	+\$362



GSA Approved | 71-206  
COM yardage: 13

Part Number	Description	D" x W" x H"	Price	Base	Grade1	Grade2
BXSE1X3560+W	BAXTER, Settee	35 x 63 x 34	\$3,073	+\$179	+\$358	+\$536



GSA Approved | 71-206  
COM yardage: 17

Part Number	Description	D" x W" x H"	Price	Base	Grade1	Grade2
BXSF1X3584+W	BAXTER, Sofa	35 x 89 x 34	\$3,675	+\$233	+\$466	+\$698

Part Number	Description	D" x W" x H"	Price	Base	Grade1	Grade2
BXOT1X2030+W	BAXTER, Ottoman	20 x 30 x 16	\$900	+\$59	+\$117	+\$175



GSA Approved | 71-206  
COM yardage: 4



## Baxter Modular Sectional | Lounge Seating



Open Market  
COM yardage: 8.00

### Standard includes:

- Component & Field reupholsterable in value grade fabric
- Seat cushions are zippered and tethered
- Solid wood legs, Cocoa finish
- Seat height: 17.5"
- Shipped assembled

### Options available:

- Grade 3 fabric and above, please call for pricing
- For Customer's Own Material (COM), add the total cost of fabric to Grade 1 Price Group

### Note:

- Left and Right refers to upholstery of directional fabric on seat. From seated position, specify Left for directional fabric to align with chair to Left of corner. Specify Right, for directional fabric to align with chair to Right. Directional fabric on corner unit will only align with either the unit to right or left, not both.

Part Number	Description	D" x W" x H"	Price	Base	Grade1	Grade2
BXMSCCL3535+W	BAXTER MODULAR SECTIONAL, Corner Chair Left	35 x 35 x 35	\$1,855	+\$117	+\$233	+\$349
BXMSCCR3535+W	BAXTER MODULAR SECTIONAL, Corner Chair Right	35 x 35 x 35	\$1,855	+\$117	+\$233	+\$349



Open Market  
COM yardage: 7.25

### Arm orientation is from the seated position

Part Number	Description	D" x W" x H"	Price	Base	Grade1	Grade2
BXMSLCL3533+W	BAXTER MODULAR SECTIONAL, Lounge Chair Left Arm	35 x 33 x 35	\$1,501	+\$104	+\$208	+\$312
BXMSLCN3527+W	BAXTER MODULAR SECTIONAL, Lounge Chair No Arms	35 x 27 x 35	\$1,264	+\$84	+\$167	+\$250
BXMSLCR3533+W	BAXTER MODULAR SECTIONAL, Lounge Chair Right Arm	35 x 33 x 35	\$1,501	+\$104	+\$208	+\$312



Open Market  
COM yardage: 10

### Arm orientation is from the seated position

Part Number	Description	D" x W" x H"	Price	Base	Grade1	Grade2
BXMSSEL3559+W	BAXTER MODULAR SECTIONAL, Settee, Left Arm	35 x 59 x 35	\$2,376	+\$150	+\$299	+\$449
BXMSSEN3553+W	BAXTER MODULAR SECTIONAL, Settee, No Arms	35 x 53 x 35	\$2,155	+\$133	+\$266	+\$399
BXMSSESR3559+W	BAXTER MODULAR SECTIONAL, Settee, Right Arm	35 x 59 x 35	\$2,376	+\$150	+\$299	+\$449

Baxter Modular Sectional | Lounge Seating

	Arm orientation is from the seated position						
	Part Number	Description	D" x W" x H"	Price	Base	Grade1	Grade2
	BXMSSFL3586+W	BAXTER MODULAR SECTIONAL, Sofa, Left Arm	35 x 86 x 35	\$3,069	+\$196	+\$391	+\$586
	BXMSSFN3580+W	BAXTER MODULAR SECTIONAL, Sofa, No Arm	35 x 80 x 35	\$2,856	+\$175	+\$349	+\$524
	BXMSSFR3586+W	BAXTER MODULAR SECTIONAL, Sofa, Right Arm	35 x 86 x 35	\$3,069	+\$196	+\$391	+\$586

Open Market  
COM yardage: 12.75

Part Number	Description	D" x W" x H"	Price	Base	Grade1	Grade2
BXMSOT3635+W	BAXTER SECTIONAL, Ottoman	28 x 36 x 17	\$925	+\$59	+\$117	+\$175



Open Market  
COM yardage: 4.25

## Bluto | Lounge Seating



Tip: matching tables available.  
GSA Approved | 71-206  
COM yardage: 3

### Standard includes:

- Fully upholstered with value grade fabric
- Arms: veneer plywood
- Species: **K** Oak or **M** Maple
- Clean out cushion design
- Seat height: 18"
- Shipped assembled
- Available in different arm styles

### Options available:

- Grade 3 fabric and above, please call for pricing
- For Customer's Own Material (COM), add the total cost of fabric to Grade 1 Price Group

Part Number	Description	D" x W" x H"	Price	Base	Grade1	Grade2
BLLCOS3035+Y	BLUTO, Solid Arm Chair, Field Reupholsterable	30 x 25 x 34	\$1,489	+\$46	+\$92	+\$138



GSA Approved | 71-206  
COM yardage: 3

Part Number	Description	D" x W" x H"	Price	Base	Grade1	Grade2
BLLCMA3025+Y	BLUTO, Armless Chair, Field Reupholsterable	30 x 25 x 34	\$1,513	+\$46	+\$92	+\$138

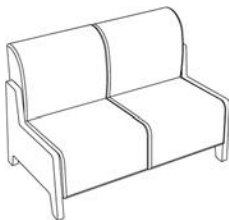

GSA Approved | 71-206  
COM yardage: 6

Part Number	Description	D" x W" x H"	Price	Base	Grade1	Grade2
BLSEAL3048+Y	BLUTO, Armless Settee, Field Reupholsterable	30 x 48 x 34	\$2,281	+\$88	+\$175	+\$262

Bluto | Lounge Seating

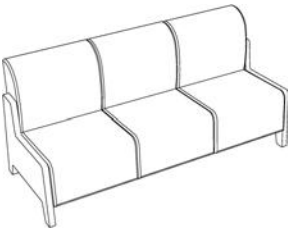

GSA Approved | 71-206  
COM yardage: 9

Part Number	Description	D" x W" x H"	Price	Base	Grade1	Grade2
BLSFAL3070+Y	BLUTO, Armless Sofa, Field Reupholsterable	30 x 70 x 34	\$3,079	+\$121	+\$241	+\$362

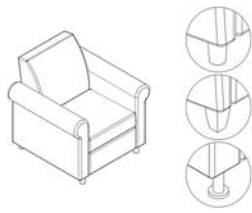

GSA Approved | 71-206  
COM yardage: 7.75

## Standard includes:

- Component & Field reupholsterable in value grade fabric
- Seat cushions are reversible, zippered, and tethered
- Plastic or solid wood legs, Cocoa finish
- Seat height: 18"
- Shipped assembled

## Options available:

- Grade 3 fabric and above, please call for pricing
- For Customer's Own Material (COM), add the total cost of fabric to Grade 1 Price Group

Part Number	Description	D" x W" x H"	Price	Base	Grade1	Grade2
EMLC3X3134	EMILY, Lounge Chair, Plastic Legs, Field Re-upholsterable	31 x 34 x 34	\$1,337	+\$113	+\$225	+\$337
EMLC3X3134+W	EMILY, Lounge Chair, Wood Legs, Field Re-Upholsterable	31 x 34 x 34	\$1,400	+\$113	+\$225	+\$337
EMLC3X3134+X	EMILY, Lounge Chair, Metal Legs, Field Re-Upholsterable	31 x 34 x 34	\$1,431	+\$113	+\$225	+\$337

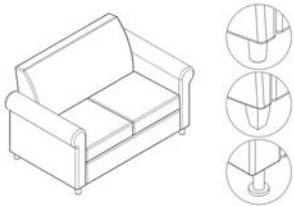



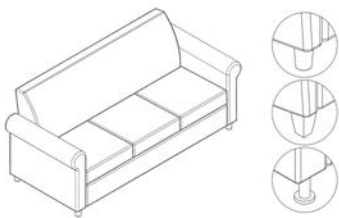

GSA Approved | 71-206  
COM yardage: 10

Part Number	Description	D" x W" x H"	Price	Base	Grade1	Grade2
EMSE3X3156	EMILY, Settee, Plastic Legs, Field Re-upholsterable	31 x 56 x 34	\$1,861	+\$142	+\$283	+\$424
EMSE3X3156+W	EMILY, Settee, Wood Legs, Field Re-upholsterable	31 x 56 x 34	\$1,882	+\$142	+\$283	+\$424
EMSE3X3156+X	EMILY, Settee, Metal Legs, Field Re-upholsterable	31 x 56 x 34	\$1,913	+\$142	+\$283	+\$424



GSA Approved | 71-206  
COM yardage: 12.5

Part Number	Description	D" x W" x H"	Price	Base	Grade1	Grade2
EMSF3X3177	EMILY, Sofa, Plastic Legs, Field Re-upholsterable	31 x 77 x 34	\$2,330	+\$167	+\$333	+\$499
EMSF3X3177+W	EMILY, Sofa, Wood Legs, Field Re-upholsterable	31 x 77 x 34	\$2,351	+\$167	+\$333	+\$499
EMSF3X3177+X	EMILY, Sofa, Metal Legs, Field Re-upholsterable	31 x 77 x 34	\$2,382	+\$167	+\$333	+\$499



Part Number	Description	D" x W" x H"	Price	Base	Grade1	Grade2
EMOT1X1622	EMILY, Ottoman, Plastic Legs	22 × 16 × 17	\$756	+\$67	+\$133	+\$200
EMOT1X1622+W	EMILY, Ottoman, Wood Legs	22 × 16 × 17	\$864	+\$67	+\$133	+\$200
EMOT1X1622+X	EMILY, Ottoman, Metal Legs	22 × 16 × 17	\$808	+\$67	+\$133	+\$200

GSA Approved | 71-206  
COM yardage: 4





GSA Approved | 71-206  
COM yardage: 12

## Standard includes:

- Component & Field reupholsterable in value grade fabric
- Seat and back cushions are reversible, zippered and tethered
- Solid wood legs, Cocoa finish
- Seat height: 17.5"
- Shipped assembled

## Options available:

- Grade 3 fabric and above, please call for pricing
- For Customer's Own Material (COM), add the total cost of fabric to Grade 1 Price Group

Part Number	Description	D" x W" x H"	Price	Base	Grade1	Grade2
GRLC1X3540+W	GARBO, Chair	35 x 40 x 35	\$2,196	+\$158	+\$474	+\$316



GSA Approved | 71-206  
COM yardage: 16

Part Number	Description	D" x W" x H"	Price	Base	Grade1	Grade2
GRSE1X3564+W	GARBO, Settee	35 x 64 x 35	\$3,312	+\$204	+\$407	+\$611

Part Number	Description	D" x W" x H"	Price	Base	Grade1	Grade2
GRSF1X3588+W	GARBO, Sofa, 3 Cushion	35 x 88 x 35	\$3,853	+\$258	+\$515	+\$773

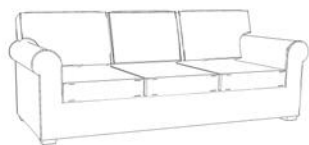

GSA Approved | 71-206  
COM yardage: 21.5

Part Number	Description	D" x W" x H"	Price	Base	Grade1	Grade2
GROT1X2030+W	GARBO, Ottoman	20 x 30 x 17	\$918	+\$67	+\$200	+\$133



GSA Approved | 71-206  
COM yardage: 4



Open Market  
COM yardage: 5

**Standard includes:**

- Fully upholstered with value grade fabric
- Solid wood legs, Cocoa finish
- Seat height: 18"
- Shipped assembled

**Options available:**

- Grade 3 fabric and above, please call for pricing
- For Customer's Own Material (COM), add the total cost of fabric to Grade 1 Price Group

Part Number	Description	D" x W" x H"	Price	Base	Grade1	Grade2
HN2LC1X3331+W	HENLEY, Chair	33 × 31 × 32	\$1,959	+\$75	+\$150	+\$225

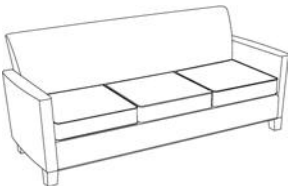

Open Market  
COM yardage: 12.25

Part Number	Description	D" x W" x H"	Price	Base	Grade1	Grade2
HN2SF1X3379+W	HENLEY, Sofa	33 × 79 × 32	\$3,532	+\$183	+\$366	+\$549

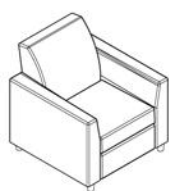

GSA Approved | 71-206  
COM yardage: 6.5

### Standard includes:

- Component & Field reupholsterable in value grade fabric
- Seat cushions are reversible, zippered, and tethered
- Plastic, metal or solid wood legs, Cocoa finish
- Seat height: 18"
- Shipped assembled

### Options available:

- Grade 3 fabric and above, please call for pricing
- For Customer's Own Material (COM), add the total cost of fabric to Grade 1 Price Group

Part Number	Description	D" x W" x H"	Price	Base	Grade1	Grade2
HDLC3X3133	HUDSON, Lounge Chair, Plastic Legs, Field Re-upholsterable	31 x 33 x 34	\$1,347	+\$88	+\$175	+\$262
HDLC3X3133+W	HUDSON, Lounge Chair, Wood Legs, Field Re-upholsterable	31 x 33 x 34	\$1,368	+\$88	+\$175	+\$262
HDLC3X3133+X	HUDSON, Lounge Chair, Metal Legs, Field Re-upholsterable	31 x 33 x 34	\$1,399	+\$88	+\$175	+\$262

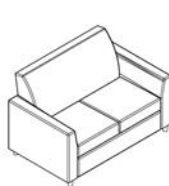

GSA Approved | 71-206  
COM yardage: 9

Part Number	Description	D" x W" x H"	Price	Base	Grade1	Grade2
HDSE3X3155	HUDSON, Settee, Plastic Legs, Field Re-upholsterable	31 x 55 x 34	\$1,837	+\$125	+\$250	+\$374
HDSE3X3155+W	HUDSON, Settee, Wood Legs, Field Re-upholsterable	31 x 55 x 34	\$1,856	+\$125	+\$250	+\$374
HDSE3X3155+X	HUDSON, Settee, Metal Legs, Field Re-upholsterable	31 x 55 x 34	\$1,889	+\$125	+\$250	+\$374

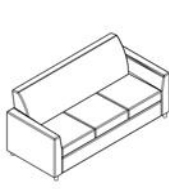

GSA Approved | 71-206  
COM yardage: 12

Part Number	Description	D" x W" x H"	Price	Base	Grade1	Grade2
HDSF3X3176	HUDSON, Sofa, Plastic Legs, Field Re-upholsterable	31 x 76 x 34	\$2,319	+\$162	+\$324	+\$486
HDSF3X3176+W	HUDSON, Sofa, Wood Legs, Field Re-upholsterable	31 x 76 x 34	\$2,339	+\$162	+\$324	+\$486
HDSF3X3176+X	HUDSON, Sofa, Metal Legs, Field Re-upholsterable	31 x 76 x 34	\$2,371	+\$162	+\$324	+\$486

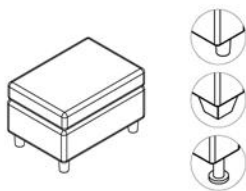

GSA Approved | 71-206  
COM yardage: 4

Part Number	Description	D" x W" x H"	Price	Base	Grade1	Grade2
HDOT1X1622	HUDSON, Ottoman, Plastic Legs	22 x 16 x 17	\$759	+\$67	+\$133	+\$200
HDOT1X1622+W	HUDSON, Ottoman, Wood Legs	22 x 16 x 17	\$864	+\$67	+\$133	+\$200
HDOT1X1622+X	HUDSON, Ottoman, Metal Legs	22 x 16 x 17	\$811	+\$67	+\$133	+\$200



Tip: matching tables available.  
GSA Approved | 71-206  
COM yardage: Chair 5.5

**Standard includes:**

- Fully upholstered with value grade fabric
- Field re-upholsterable seat and back. Arms are component re-upholsterable.
- Steel legs: silver powder coat
- Seat height: 18"
- Shipped assembled

**Options available:**

- Solid wood arm caps in Oak or Maple
- Grade 3 fabric and above, please call for pricing
- For Customer's Own Material (COM), add the total cost of fabric to Grade 1 Price Group

Part Number	Description	D" x W" x H"	Price	Base	Grade1	Grade2
HULC1X3028+X	HUGO, Chair	30 x 28 x 35	\$1,999	+\$75	+\$150	+\$225

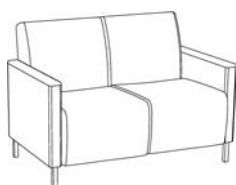

GSA Approved | 71-206  
COM yardage: 8.75

Part Number	Description	D" x W" x H"	Price	Base	Grade1	Grade2
HUSE1X3050+X	HUGO, Settee	30 x 50 x 35	\$2,702	+\$121	+\$241	+\$362

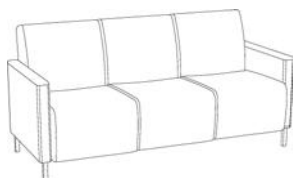

GSA Approved | 71-206  
COM yardage: 12

Part Number	Description	D" x W" x H"	Price	Base	Grade1	Grade2
HUSF1X3072+X	HUGO, Sofa	30 x 72 x 35	\$3,408	+\$167	+\$333	+\$499

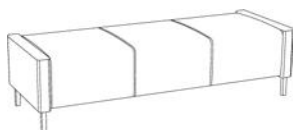

GSA Approved | 71-206  
COM yardage: 9

Part Number	Description	D" x W" x H"	Price	Base	Grade1	Grade2
HUBC1X2472+X	HUGO, Bench	24 x 72 x 18	\$2,774	+\$100	+\$200	+\$299



GSA Approved | 71-206  
COM yardage: 6

**Standard includes:**

- Component & Field reupholsterable in value grade fabric
- Solid wood legs, Cocoa finish
- Seat height: 20"
- Shipped assembled

**Options available:**

- Grade 3 fabric and above, please call for pricing
- For Customer's Own Material (COM), add the total cost of fabric to Grade 1 Price Group

Part Number	Description	D" x W" x H"	Price	Base	Grade1	Grade2
LLLC1X3032+W	LOGAN, Chair, Field Reupholsterable	30 x 31 x 34	\$2,129	+\$79	+\$158	+\$237



GSA Approved | 71-206  
COM yardage: 6

**Note:**

- Tablet arm rotates 180 degrees
- Solid wood legs, Cocoa finish
- Tablet laminate surface available in woodgrain finishes
- Tablet arm post is black

Part Number	Description	D" x W" x H"	Price	Base	Grade1	Grade2
LLLCTN3031+W	LOGAN, Chair, Tablet Arm, Left	30 x 31 x 34	\$2,414	+\$79	+\$158	+\$237
LLLCTR3031+W	LOGAN, Chair, Tablet Arm, Right	30 x 31 x 34	\$2,667	+\$79	+\$158	+\$237

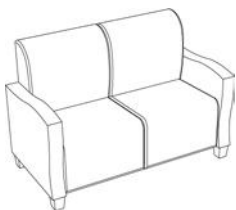

GSA Approved | 71-206  
COM yardage: 9

Part Number	Description	D" x W" x H"	Price	Base	Grade1	Grade2
LLSE1X3054+W	LOGAN, Settee, Field Reupholsterable	30 x 54 x 34	\$2,925	+\$125	+\$250	+\$374

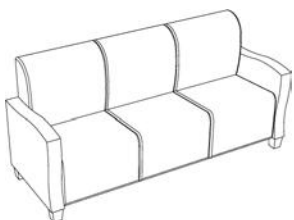

GSA Approved | 71-206  
COM yardage: 12

Part Number	Description	D" x W" x H"	Price	Base	Grade1	Grade2
LLSF1X3078+W	LOGAN, Sofa, Field Reupholsterable	30 x 78 x 34	\$3,745	+\$162	+\$324	+\$486



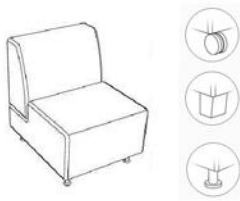

Tip: matching tables available.  
GSA Approved | 71-206  
COM Yardage: Seat 2.25, Back 1.5

## Standard includes:

- Fully upholstered with value grade fabric
- Metal legs
- Seat height: 18"
- Shipped assembled

## Options available:

- Casters, 4" silver: **+\$100 List**
- Wood legs: **+\$180 List**
- Integrated power, left or right: **+\$185 List**. Includes 1 power outlet, 2 USB charging ports with a 6' cord.
- Grade 3 fabric and above, please call for pricing
- For Customer's Own Material (COM), add the total cost of fabric to Grade 1 Price Group

Part Number	Description	D" x W" x H"	Price	Base	Grade1	Grade2
LULB1A24	LUCY, Chair, Armless	30 x 24 x 30	\$1,087	+\$59	+\$117	+\$175
LULB1A24F	LUCY, Chair, Armless, Field Reupholsterable	30 x 24 x 30	\$1,245	+\$59	+\$117	+\$175

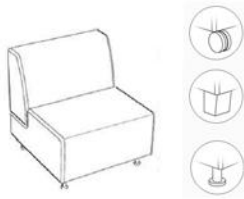

GSA Approved | 71-206  
COM Yardage: Seat 2.75, Back 1.75

## Options available:

- Casters, 4" silver: **+\$100 List**
- Wood legs: **+\$180 List**
- Integrated power, left or right: **+\$185 List**. Includes 1 power outlet, 2 USB charging ports with a 6' cord.
- Grade 4 fabric and above, please call for pricing
- For Customer's Own Material (COM), add the total cost of fabric to Grade 1 Price Group

Part Number	Description	D" x W" x H"	Price	Base	Grade1	Grade2
LULB1A30	LUCY, Chair, Big, Armless	30 x 30 x 30	\$1,121	+\$75	+\$150	+\$224
LULB1A30F	LUCY, Chair, Big, Armless, Field Reupholsterable	30 x 30 x 30	\$1,360	+\$75	+\$150	+\$224

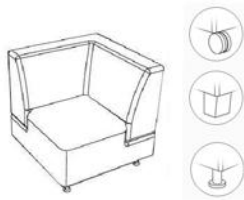

GSA Approved | 71-206  
COM Yardage: Seat 3.25, Back 2.75

## Options available:

- Casters, 4" silver: **+\$100 List**
- Wood legs: **+\$180 List**
- Grade 4 fabric and above, please call for pricing
- For Customer's Own Material (COM), add the total cost of fabric to Grade 1 Price Group

## Note:

- Left and Right refers to upholstery of directional fabric on seat. From seated position, specify Left for directional fabric to align with chair to Left of corner. Specify Right, for directional fabric to align with chair to Right. Directional fabric on corner unit will only align with either the unit to right or left, not both.

Part Number	Description	D" x W" x H"	Price	Base	Grade1	Grade2
LULB2A30	LUCY, 90 Corner Chair, Right	30 x 30 x 30	\$1,360	+\$75	+\$150	+\$224
LULB2A30F	LUCY, 90 Corner Chair, Right, Field Reupholsterable	30 x 30 x 30	\$1,647	+\$75	+\$150	+\$224
LULB2B30	LUCY, 90 Corner Chair, Left	30 x 30 x 30	\$1,360	+\$75	+\$150	+\$224
LULB2B30F	LUCY, 90 Corner Chair, Left, Field Reupholsterable	30 x 30 x 30	\$1,647	+\$75	+\$150	+\$224



GSA Approved | 71-206  
COM Yardage: Seat 2.75, Back 2

## Options available:

- Casters, 4" silver: **+\$100 List**
- Wood legs: **+\$180 List**
- Integrated power, left or right: **+\$185 List**. Includes 1 power outlet, 2 USB charging ports with a 6' cord.
- Grade 4 fabric and above, please call for pricing
- For Customer's Own Material (COM), add the total cost of fabric to Grade 1 Price Group

Part Number	Description	D" x W" x H"	Price	Grade1	Grade2	Base
LULB3A30	LUCY, Curved - Inner	39 x 30 x 30	\$1,247	+\$150	+\$224	+\$75
LULB3A30F	LUCY, Curved - Inner, Field Reupholsterable	39 x 30 x 30	\$1,510	+\$150	+\$224	+\$75
LULB3B30	LUCY, Curved - Outer	39 x 30 x 30	\$1,247	+\$150	+\$224	+\$75
LULB3B30F	LUCY, Curved - Outer, Field Reupholsterable	39 x 30 x 30	\$1,510	+\$150	+\$224	+\$75

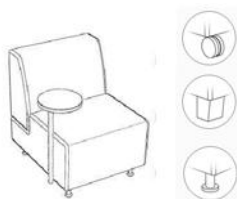

GSA Approved | 71-206  
COM Yardage: Seat 2.25, Back 1.5

## Options available:

- Casters, 4" silver: **+\$100 List**
- Wood legs: **+\$180 List**
- Integrated power, left or right: **+\$185 List**. Includes 1 power outlet, 2 USB charging ports with a 6' power cord.
- Grade 4 fabric and above, please call for pricing
- For Customer's Own Material (COM), add the total cost of fabric to Grade 1 Price Group

## Note:

- Tablet arm rotates 180 degrees
- Tablet laminate surface finish will match finish of wood leg if chosen
- Arm post: silver

Part Number	Description	D" x W" x H"	Price	Base	Grade1	Grade2
LULB1E24+K	LUCY, Chair, Tablet Arm, Right	30 x 26 x 30	\$1,508	+\$59	+\$117	+\$175
LULB1E24+M	LUCY, Chair, Tablet Arm, Right	30 x 26 x 30	\$1,508	+\$59	+\$117	+\$175
LULB1F24+K	LUCY, Chair, Tablet Arm, Left	30 x 26 x 30	\$1,508	+\$59	+\$117	+\$175
LULB1F24+M	LUCY, Chair, Tablet Arm, Left	30 x 26 x 30	\$1,508	+\$59	+\$117	+\$175

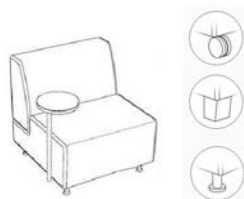

GSA Approved | 71-206  
COM Yardage: Seat 2.75, Back 1.75

## Options available:

- Casters, 4" silver: **+\$100 List**
- Wood legs: **+\$180 List**
- Integrated power, left or right: **+\$185 List**. Includes 1 power outlet, 2 USB charging ports with a 6' power cord.
- Grade 4 fabric and above, please call for pricing
- For Customer's Own Material (COM), add the total cost of fabric to Grade 1 Price Group

## Note:

- Tablet arm rotates 180 degrees
- Tablet laminate surface finish will match finish of wood leg if chosen
- Arm post: silver

Part Number	Description	D" x W" x H"	Price	Base	Grade1	Grade2
LULB1E30+K	LUCY, Chair, Big, Tablet Arm, Right	30 x 32 x 30	\$1,648	+\$75	+\$150	+\$224
LULB1E30+M	LUCY, Chair, Big, Tablet Arm, Right	30 x 32 x 30	\$1,648	+\$75	+\$150	+\$224
LULB1F30+K	LUCY, Chair, Big, Tablet Arm, Left	30 x 32 x 30	\$1,648	+\$75	+\$150	+\$224
LULB1F30+M	LUCY, Chair, Big, Tablet Arm, Left	30 x 32 x 30	\$1,648	+\$75	+\$150	+\$224



GSA Approved | 71-206  
COM Yardage: Seat 2.25, Back 1.5

**Options available:**

- Casters, 4" silver: **+\$100 List**
- Wood legs: **+\$180 List**
- Integrated power, left or right: **+\$185 List**. Includes 1 power outlet, 2 USB charging ports with a 6' power cord.
- Grade 4 fabric and above, please call for pricing
- For Customer's Own Material (COM), add the total cost of fabric to Grade 1 Price Group

**Note:**

- Arms are bent veneer plywood available in Oak or Maple

Part Number	Description	D" x W" x H"	Price	Base	Grade1	Grade2
LULB1D24+K	LUCY, Chair, Wood Arms	30 x 29 x 30	\$1,373	+\$59	+\$117	+\$175
LULB1D24+M	LUCY, Chair, Wood Arms	30 x 29 x 30	\$1,373	+\$59	+\$117	+\$175

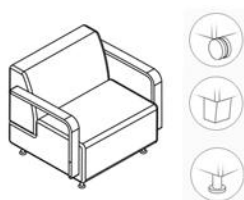

GSA Approved | 71-206  
COM Yardage: Seat 2.75, Back 1.75

**Options available:**

- Casters, 4" silver: **+\$100 List**
- Wood legs: **+\$180 List**
- Integrated power, left or right: **+\$185 List**. Includes 1 power outlet, 2 USB charging ports with a 6' power cord.
- Grade 4 fabric and above, please call for pricing
- For Customer's Own Material (COM), add the total cost of fabric to Grade 1 Price Group

**Note:**

- Arms are bent veneer plywood available in Oak or Maple

Part Number	Description	D" x W" x H"	Price	Base	Grade1	Grade2
LULB1D30+K	LUCY, Chair, Big, Wood Arm	30 x 36 x 30	\$1,487	+\$75	+\$150	+\$224
LULB1D30+M	LUCY, Chair, Big, Wood Arm	30 x 36 x 30	\$1,487	+\$75	+\$150	+\$224

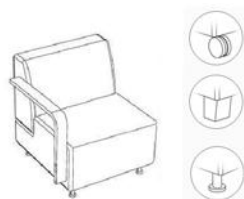

GSA Approved | 71-206  
COM Yardage: Seat 2.25, Back 1.5

**Options available:**

- Casters, 4" silver: **+\$100 List**
- Wood legs: **+\$180 List**
- Integrated power, left or right: **+\$185 List**. Includes 1 power outlet, 2 USB charging ports with a 6' power cord.
- Grade 4 fabric and above, please call for pricing
- For Customer's Own Material (COM), add the total cost of fabric to Grade 1 Price Group

**Note:**

- Arms are bent veneer plywood available in Oak or Maple

Part Number	Description	D" x W" x H"	Price	Base	Grade1	Grade2
LULB1B24+K	LUCY, Chair, Wood Arm Right	30 x 27 x 30	\$1,218	+\$59	+\$117	+\$175
LULB1B24+M	LUCY, Chair, Wood Arm Right	30 x 27 x 30	\$1,218	+\$59	+\$117	+\$175
LULB1C24+K	LUCY, Chair, Wood Arm Left	30 x 27 x 30	\$1,218	+\$59	+\$117	+\$175
LULB1C24+M	LUCY, Chair, Wood Arm Left	30 x 27 x 30	\$1,218	+\$59	+\$117	+\$175



GSA Approved | 71-206  
COM Yardage: Seat 2.75, Back 1.75

## Options available:

- Casters, 4" silver: **+\$100 List**
- Wood legs: **+\$180 List**
- Integrated power, left or right: **+\$185 List**. Includes 1 power outlet, 2 USB charging ports with a 6' power cord.
- Grade 4 fabric and above, please call for pricing
- For Customer's Own Material (COM), add the total cost of fabric to Grade 1 Price Group

## Note:

- Arms are bent veneer plywood available in Oak or Maple

Part Number	Description	D" x W" x H"	Price	Base	Grade1	Grade2
LULB1B30+K	LUCY, Chair, Big, Wood Arm Right	30 x 33 x 30	\$1,330	+\$75	+\$150	+\$224
LULB1B30+M	LUCY, Chair, Big, Wood Arm Right	30 x 33 x 30	\$1,330	+\$75	+\$150	+\$224
LULB1C30+K	LUCY, Chair, Big, Wood Arm Left	30 x 33 x 30	\$1,330	+\$75	+\$150	+\$224
LULB1C30+M	LUCY, Chair, Big, Wood Arm Left	30 x 33 x 30	\$1,330	+\$75	+\$150	+\$224



GSA Approved | 71-206  
COM Yardage: Seat 2.25, Back 2.75

## Options available:

- Casters, 4" silver: **+\$100 List**
- Wood legs: **+\$180 List**
- Arms are bent plywood
- Integrated power, left or right: **+\$185 List**. Includes 1 power outlet, 2 USB charging ports with a 6' power cord.
- Grade 4 fabric and above, please call for pricing
- For Customer's Own Material (COM), add the total cost of fabric to Grade 1 Price Group

Part Number	Description	D" x W" x H"	Price	Base	Grade1	Grade2
LUHB1A24	LUCY, Highback Chair, Armless	30 x 24 x 36	\$1,172	+\$67	+\$133	+\$200
LUHB1A24F	LUCY, Highback Chair, Armless, Field Reupholsterable	30 x 24 x 36	\$1,420	+\$67	+\$133	+\$200



GSA Approved | 71-206  
COM Yardage: Seat 2.75, Back 3.25

## Options available:

- Casters, 4" silver: **+\$100 List**
- Wood legs: **+\$180 List**
- Integrated power, left or right: **+\$185 List**. Includes 1 power outlet, 2 USB charging ports with a 6' power cord.
- Grade 4 fabric and above, please call for pricing
- For Customer's Own Material (COM), add the total cost of fabric to Grade 1 Price Group

Part Number	Description	D" x W" x H"	Price	Base	Grade1	Grade2
LUHB1A30	LUCY, Highback Chair, Big, Armless	30 x 30 x 36	\$1,264	+\$84	+\$167	+\$250
LUHB1A30F	LUCY, Highback Chair, Big, Armless, Field Reupholsterable	30 x 30 x 36	\$1,534	+\$84	+\$167	+\$250

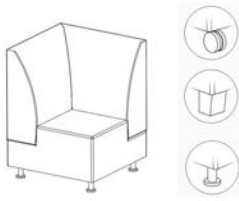

GSA Approved | 71-206  
COM Yardage: Seat 3.25, Back 4

## Options available:

- Casters, 4" silver: **+\$100 List**
- Wood legs: **+\$180 List**
- Grade 4 fabric and above, please call for pricing
- For Customer's Own Material (COM), add the total cost of fabric to Grade 1 Price Group

## Note:

- Left and Right refers to upholstery of directional fabric on seat. From seated position, specify Left for directional fabric to align with chair to Left of corner. Specify Right, for directional fabric to align with chair to Right. Directional fabric on corner unit will only align with either the unit to right or left, not both.

Part Number	Description	D" x W" x H"	Price	Base	Grade1	Grade2
LUHB2A30	LUCY, 90 Corner Highback Chair, Right	30 x 30 x 36	\$1,504	+\$83	+\$166	+\$249
LUHB2A30F	LUCY, 90 Corner Highback Chair, Right, Field Reupholsterable	30 x 30 x 36	\$1,822	+\$83	+\$166	+\$249
LUHB2B30	LUCY, 90 Corner Highback Chair, Left	30 x 30 x 36	\$1,504	+\$83	+\$166	+\$249
LUHB2B30F	LUCY, 90 Corner Highback Chair, Left, Field Reupholsterable	30 x 30 x 36	\$1,822	+\$83	+\$166	+\$249

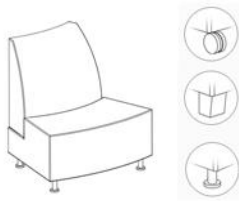

GSA Approved | 71-206  
COM Yardage: Seat 2.75, Back 3.25

## Options available:

- Casters, 4" silver: **+\$100 List**
- Wood legs: **+\$180 List**
- Integrated power, left or right: **+\$185 List**. Includes 1 power outlet, 2 USB charging ports with a 6' power cord.
- Grade 4 fabric and above, please call for pricing
- For Customer's Own Material (COM), add the total cost of fabric to Grade 1 Price Group

Part Number	Description	D" x W" x H"	Price	Base	Grade1	Grade2
LUHB3A30	LUCY, Highback Curved - Inner	39 x 30 x 36	\$1,391	+\$83	+\$166	+\$249
LUHB3A30F	LUCY, Highback Curved - Inner, Field Reupholsterable	39 x 30 x 36	\$1,685	+\$83	+\$166	+\$249
LUHB3B30	LUCY, Highback Curved - Outer	39 x 30 x 36	\$1,391	+\$83	+\$166	+\$249
LUHB3B30F	LUCY, Highback Curved - Outer, Field Reupholsterable	39 x 30 x 36	\$1,685	+\$83	+\$166	+\$249

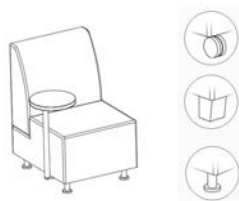

GSA Approved | 71-206  
COM Yardage: Seat 2.25, Back 2.75

## Options available:

- Casters, 4" silver: **+\$100 List**
- Wood legs: **+\$180 List**
- Integrated power, left or right: **+\$185 List**. Includes 1 power outlet, 2 USB charging ports with a 6' power cord.
- Grade 4 fabric and above, please call for pricing
- For Customer's Own Material (COM), add the total cost of fabric to Grade 1 Price Group

## Note:

- Tablet arm rotates 180 degrees
- Tablet laminate surface finish will match finish of wood leg if chosen
- Arm post: silver

Part Number	Description	D" x W" x H"	Price	Base	Grade1	Grade2
LUHB1E24+K	LUCY, Highback Chair, Tablet Arm, Right	30 x 26 x 36	\$1,652	+\$67	+\$133	+\$199
LUHB1E24+M	LUCY, Highback Chair, Tablet Arm, Right	30 x 26 x 36	\$1,652	+\$67	+\$133	+\$199
LUHB1F24+K	LUCY, Highback Chair, Tablet Arm, Left	30 x 26 x 36	\$1,652	+\$67	+\$133	+\$200
LUHB1F24+M	LUCY, Highback Chair, Tablet Arm, Left	30 x 26 x 36	\$1,652	+\$67	+\$133	+\$200

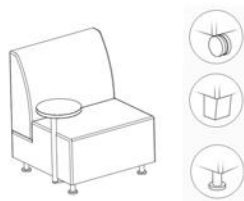

GSA Approved | 71-206  
COM Yardage: Seat 2.75, Back 3.25

## Options available:

- Casters, 4" silver: **+\$100 List**
- Wood legs: **+\$180 List**
- Integrated power, left or right: **+\$185 List**. Includes 1 power outlet, 2 USB charging ports with a 6' cord.
- Grade 4 fabric and above, please call for pricing
- For Customer's Own Material (COM), add the total cost of fabric to Grade 1 Price Group

## Note:

- Tablet arm rotates 180 degrees
- Tablet laminate surface finish will match finish of wood leg if chosen
- Arm post: silver

Part Number	Description	D" x W" x H"	Price	Base	Grade1	Grade2
LUHB1E30+K	LUCY, Highback Chair, Big, Tablet Arm, Right	30 x 32 x 36	\$1,793	+\$83	+\$166	+\$249
LUHB1E30+M	LUCY, Highback Chair, Big, Tablet Arm, Right	30 x 32 x 36	\$1,793	+\$83	+\$166	+\$249
LUHB1F30+K	LUCY, Highback Chair, Big, Tablet Arm, Left	30 x 32 x 36	\$1,793	+\$83	+\$166	+\$249
LUHB1F30+M	LUCY, Highback Chair, Big, Tablet Arm, Left	30 x 32 x 36	\$1,793	+\$83	+\$166	+\$249

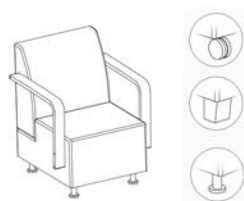

GSA Approved | 71-206  
COM Yardage: Seat 2.25, Back 2.75

## Options available:

- Casters, 4" silver: **+\$100 List**
- Wood legs: **+\$180 List**
- Integrated power, left or right: **+\$185 List**. Includes 1 power outlet, 2 USB charging ports with a 6' power cord.
- Grade 4 fabric and above, please call for pricing
- For Customer's Own Material (COM), add the total cost of fabric to Grade 1 Price Group

## Note:

- Arms are bent veneer plywood available in Oak or Maple

Part Number	Description	D" x W" x H"	Price	Base	Grade1	Grade2
LUHB1D24+K	LUCY, Highback Chair, Wood Arms	30 x 29 x 36	\$1,505	+\$67	+\$133	+\$199
LUHB1D24+M	LUCY, Highback Chair, Wood Arms	30 x 29 x 36	\$1,505	+\$67	+\$133	+\$199

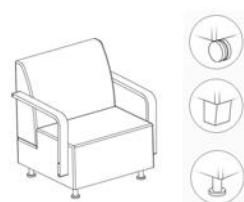

GSA Approved | 71-206  
COM Yardage: Seat 2.75, Back 3.25

## Options available:

- Casters, 4" silver: **+\$100 List**
- Wood legs: **+\$180 List**
- Integrated power, left or right: **+\$185 List**. Includes 1 power outlet, 2 USB charging ports with a 6' cord.
- Grade 4 fabric and above, please call for pricing
- For Customer's Own Material (COM), add the total cost of fabric to Grade 1 Price Group

## Note:

- Arms are bent veneer plywood available in Oak or Maple

Part Number	Description	D" x W" x H"	Price	Base	Grade1	Grade2
LUHB1D30+K	LUCY, Highback Chair, Big, Wood Arm	30 x 36 x 36	\$1,631	+\$83	+\$166	+\$249
LUHB1D30+M	LUCY, Highback Chair, Big, Wood Arm	30 x 36 x 36	\$1,631	+\$83	+\$166	+\$249



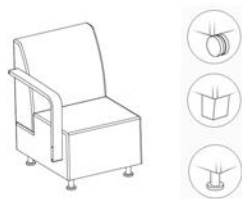

GSA Approved | 71-206  
COM Yardage: Seat 2.25, Back 2.75

## Options available:

- Casters, 4" silver: **+\$100 List**
- Wood legs: **+\$180 List**
- Integrated power, left or right: **+\$185 List**. Includes 1 power outlet, 2 USB charging ports with a 6' power cord.
- Grade 4 fabric and above, please call for pricing
- For Customer's Own Material (COM), add the total cost of fabric to Grade 1 Price Group

## Note:

- Arms are bent veneer plywood available in Oak or Maple

Part Number	Description	D" x W" x H"	Price	Base	Grade1	Grade2
LUHB1B24+K	LUCY, Highback Chair, Wood Arm Right	30 x 27 x 36	\$1,362	+\$67	+\$133	+\$199
LUHB1B24+M	LUCY, Highback Chair, Wood Arm Right	30 x 27 x 36	\$1,362	+\$67	+\$133	+\$199
LUHB1C24+K	LUCY, Highback Chair, Wood Arm Left	30 x 27 x 36	\$1,362	+\$67	+\$133	+\$199
LUHB1C24+M	LUCY, Highback Chair, Wood Arm Left	30 x 27 x 36	\$1,362	+\$67	+\$133	+\$199

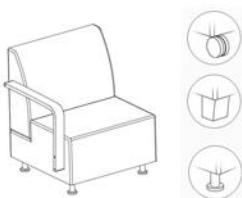

GSA Approved | 71-206  
COM Yardage: Seat 2.75, Back 3.25

## Options available:

- Casters, 4" silver: **+\$100 List**
- Wood legs: **+\$180 List**
- Integrated power, left or right: **+\$185 List**. Includes 1 power outlet, 2 USB charging ports with a 6' power cord.
- Grade 4 fabric and above, please call for pricing
- For Customer's Own Material (COM), add the total cost of fabric to Grade 1 Price Group

## Note:

- Arms are bent veneer plywood available in Oak or Maple

Part Number	Description	D" x W" x H"	Price	Base	Grade1	Grade2
LUHB1B30+K	LUCY, Highback Chair, Big, Wood Arm Right	30 x 33 x 36	\$1,474	+\$83	+\$166	+\$249
LUHB1B30+M	LUCY, Highback Chair, Big, Wood Arm Right	30 x 33 x 36	\$1,474	+\$83	+\$166	+\$249
LUHB1C30+K	LUCY, Highback Chair, Big, Wood Arm Left	30 x 33 x 36	\$1,474	+\$83	+\$166	+\$249
LUHB1C30+M	LUCY, Highback Chair, Big, Wood Arm Left	30 x 33 x 36	\$1,474	+\$83	+\$166	+\$249

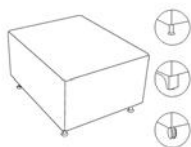

GSA Approved | 71-206  
COM Yardage: Cushion Top 3.25, Table Top 2.5

## Options available:

- Casters, 4" silver: **+\$100 List**
- Wood legs: **+\$180 List**
- Integrated Power, left or right on side **+\$185 List**. Includes 1 power outlet; 2 USB charging ports with a 6' cord.
- Integrated Power, centered on laminate tops **+\$185 List**. Includes 1 power outlet; 2 USB charging ports with a 6' cord.
- Grade 4 fabric and above, please call for pricing
- For Customer's Own Material (COM), add the total cost of fabric to Grade 1 Price Group

Part Number	Description	D" x W" x H"	Price	Base	Grade1	Grade2
LUBC24FNNN	LUCY, Ottoman, 30x24, Field Reupholsterable	30 x 24 x 18	\$717	+\$38	+\$75	+\$113
LUBC24NNNN	LUCY, Ottoman, 30x24	30 x 24 x 18	\$697	+\$38	+\$75	+\$113
LUBC30FNNN	LUCY, Ottoman, 30x30, Field Reupholsterable	30 x 30 x 18	\$776	+\$59	+\$117	+\$175
LUBC30NNNN	LUCY, Ottoman, 30x30	30 x 30 x 18	\$751	+\$59	+\$117	+\$175
LUOT24NTNN	LUCY, Ottoman, 30x24, Table Top	30 x 24 x 17	\$731	+\$34	+\$67	+\$100
LUOT30NTNN	LUCY, Ottoman, 30x30, Table Top	30 x 30 x 17	\$845	+\$38	+\$75	+\$113



GSA Approved | 71-206  
COM yardage: 3

**Options available:**

- Casters, 4" silver: **+\$100 List**
- Wood legs: **+\$180 List**
- Grade 4 fabric and above, please call for pricing
- For Customer's Own Material (COM), add the total cost of fabric to Grade 1 Price Group

Part Number	Description	D" x W" x H"	Price	Base	Grade1	Grade2
LUBCCVFNNN	LUCY, Ottoman, Curve, Field Reupholsterable	30 x 39 x 18	\$1,115	+\$50	+\$100	+\$150
LUBCCVNNNN	LUCY, Ottoman, Curve	30 x 39 x 18	\$1,080	+\$50	+\$100	+\$150



GSA Approved | 71-206  
Tip: one bracket needed per joint

**Standard includes:**

- Single bracket: black

Part Number	Description	D" x W" x H"	Price
LUGBKT	LUCY, Ganging Bracket	3 x 2 x 3	\$38

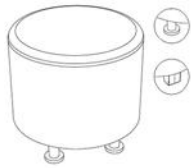

GSA Approved | 71-206  
COM yardage: 2.5

## Standard includes:

- Fully upholstered with value grade fabric
- Metal Legs
- Stool height: 17"
- 1" HPL top with 3mm PVC edge banding on table top units
- Shipped assembled

## Options available:

- Wood legs: **+\$180 List**
- Grade 3 fabric and above, please call for pricing
- For Customer's Own Material (COM), add the total cost of fabric to Grade 1 Price Group

Part Number	Description	D" x W" x H"	Price	Base	Grade1	Grade2
LULU18	LUCY LU, Stool, 18	18 x 18 x 17	\$546	+\$34	+\$67	+\$100
LULU18NTNN	LUCY LU, Stool, 18", Table Top	18 x 18 x 17	\$566	+\$34	+\$67	+\$100

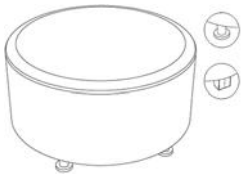

GSA Approved | 71-206  
COM yardage: 3.5

## Options available:

- Wood legs: **+\$180 List**
- Integrated power **+\$185 List**. Includes 1 power outlet, 2 USB charging ports with a 6' cord.
- Centered integrated power on laminate top, **+\$185 List**. Includes 1 power outlet, 2 USB charging ports with a 6' cord.
- Grade 4 fabric and above, please call for pricing
- For Customer's Own Material (COM), add the total cost of fabric to Grade 1 Price Group

Part Number	Description	D" x W" x H"	Price	Base	Grade1	Grade2
LULU32	LUCY LU, Stool, 32	32 x 32 x 17	\$801	+\$50	+\$100	+\$150
LULU32NTNN	LUCY LU, Stool, 32", Table Top	32 x 32 x 17	\$832	+\$38	+\$75	+\$113



GSA Approved | 71-206  
COM yardage: 4.75

## Options available:

- Wood legs: **+\$225 List**
- Integrated power **+\$185 List**. Includes 1 power outlet, 2 USB charging ports with a 6' cord.
- Centered integrated power on laminate top, **+\$185 List**. Includes 1 power outlet, 2 USB charging ports with a 6' power cord.
- Grade 4 fabric and above, please call for pricing
- For Customer's Own Material (COM), add the total cost of fabric to Grade 1 Price Group

Part Number	Description	D" x W" x H"	Price	Base	Grade1	Grade2
LULU44	LUCY LU, Stool, 44	44 x 44 x 17	\$1,024	+\$67	+\$133	+\$200
LULU44NTNN	LUCY LU, Stool, 44", Table Top	44 x 44 x 17	\$1,069	+\$46	+\$92	+\$138

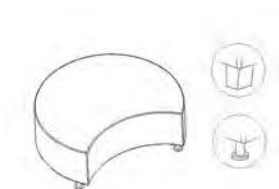

GSA Approved | 71-206  
COM yardage: 4.75

## Options available:

- Wood legs: **+\$225 List**
- Grade 4 fabric and above, please call for pricing
- For Customer's Own Material (COM), add the total cost of fabric to Grade 1 Price Group

Part Number	Description	D" x W" x H"	Price	Base	Grade1	Grade2
LULU44H	LUCY LU, Stool, 44, Half-moon	44 x 44 x 17	\$1,012	+\$79	+\$158	+\$237



GSA Approved | 71-206  
COM yardage: 2

**Standard includes:**

- Plastic Glides
- Value Grade Fabric
- 1" HPL top with 3mm PVC edge banding on table top units
- Shipped assembled

**Options available:**

- Grade 3 fabric and above, please call for pricing
- For Customer's Own Material (COM), add the total cost of fabric to Grade 1 Price Group

Part Number	Description	D" x W" x H"	Price	Base	Grade1	Grade2
DSKCNNNS	DOOZIE, Speck, Cushion	18 × 18 × 18	\$585	+\$50	+\$100	+\$150
DSKHNNNS	DOOZIE, Speck, Table Top	18 × 18 × 17	\$621	+\$34	+\$67	+\$100



GSA Approved | 71-206  
COM yardage: 5

Part Number	Description	D" x W" x H"	Price	Base	Grade1	Grade2
DSPCNNNS	DOOZIE, Spot, Cushion	42 × 42 × 18	\$830	+\$63	+\$125	+\$187
DSPHNNNS	DOOZIE, Spot, Table Top	42 × 42 × 17	\$872	+\$38	+\$75	+\$113





GSA Approved | 71-206  
COM Yardage: 4.5

Part Number	Description	D" x W" x H"	Price	Base	Grade1	Grade2
DPCCNNNS	DOOZIE, Pac, Cushion	36 × 42 × 18	\$830	+\$79	+\$158	+\$237

	Part Number	Description	D" x W" x H"	Price	Base	Grade1	Grade2
	DSECNNS	DOOZIE, Squeeze, Cushion	30 × 42 × 18	\$787	+\$63	+\$125	+\$187
							
GSA Approved   71-206 COM Yardage: 3.25							

	Part Number	Description	D" x W" x H"	Price	Grade1	Grade2	Base
	DSDCNS	DOOZIE, Slide, Cushion	42 × 30 × 24	\$800	+\$100	+\$150	+\$50
							
GSA Approved   71-206 COM Yardage: 3							

	Part Number	Description	D" x W" x H"	Price	Base	Grade1	Grade2
	DBPCNS	DOOZIE, Bump, Cushion	18 × 30 × 31	\$800	+\$50	+\$100	+\$150
							
GSA Approved   71-206 COM Yardage: 2.75							



Part Number	Description	D" x W" x H"	Price	Base	Grade1	Grade2
DDPCNNNS	DOOZIE, Dip, Cushion	18 x 42 x 24	\$800	+\$50	+\$100	+\$150

GSA Approved | 71-206

COM Yardage: 3



Part Number	Description	D" x W" x H"	Price	Base	Grade1	Grade2
DLKCNNS	DOOZIE, Link, Cushion	25 x 43 x 18	\$808	+\$42	+\$84	+\$125

GSA Approved | 71-206

COM Yardage: 3

- (4) Units create 44" diameter inner circle for applications around columns



Part Number	Description	D" x W" x H"	Price	Base	Grade1	Grade2
DJNCNNNS	DOOZIE, Join, Cushion	20 x 43 x 18	\$808	+\$42	+\$84	+\$125

GSA Approved | 71-206

COM Yardage: 3



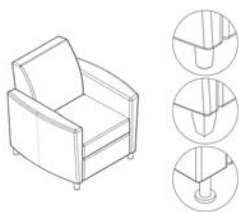

GSA Approved | 71-206  
COM yardage: 7.5

## Standard includes:

- Component & Field reupholsterable in value grade fabric
- Seat cushions are reversible, zippered, and tethered
- Plastic, metal or solid wood legs, Cocoa finish
- Seat height: 18"
- Shipped assembled

## Options available:

- Grade 3 fabric and above, please call for pricing
- For Customer's Own Material (COM), add the total cost of fabric to Grade 1 Price Group

Part Number	Description	D" x W" x H"	Price	Base	Grade1	Grade2
QULC3X3133	QUINCY, Lounge Chair, Plastic Legs, Field Re-upholsterable	31 x 33 x 34	\$1,344	+\$100	+\$200	+\$299
QULC3X3133+W	QUINCY, Lounge Chair, Wood Legs, Field Re-upholsterable	31 x 33 x 34	\$1,365	+\$100	+\$200	+\$299
QULC3X3133+X	QUINCY, Lounge Chair, Metal Legs, Field Re-upholsterable	31 x 33 x 34	\$1,396	+\$100	+\$200	+\$299

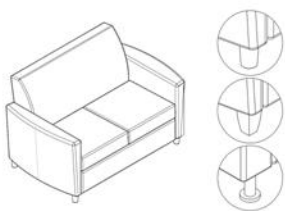



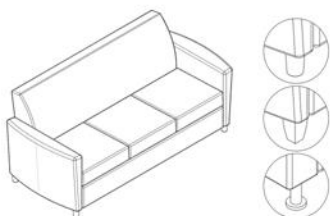

GSA Approved | 71-206  
COM yardage: 9.75

Part Number	Description	D" x W" x H"	Price	Base	Grade1	Grade2
QUSE3X3155	QUINCY, Settee, Plastic Legs, Field Re-upholsterable	31 x 55 x 34	\$1,830	+\$133	+\$266	+\$399
QUSE3X3155+W	QUINCY, Settee, Wood Legs, Field Re-upholsterable	31 x 55 x 34	\$1,851	+\$133	+\$266	+\$399
QUSE3X3155+X	QUINCY, Settee, Metal Legs, Field Re-upholsterable	31 x 55 x 34	\$1,882	+\$133	+\$266	+\$399



GSA Approved | 71-206  
COM yardage: 12.25

Part Number	Description	D" x W" x H"	Price	Base	Grade1	Grade2
QUSF3X3176	QUINCY, Sofa, Plastic Legs, Field Re-upholsterable	31 x 76 x 34	\$2,307	+\$158	+\$316	+\$474
QUSF3X3176+W	QUINCY, Sofa, Wood Legs, Field Re-upholsterable	31 x 76 x 34	\$2,328	+\$158	+\$316	+\$474
QUSF3X3176+X	QUINCY, Sofa, Metal Legs, Field Re-upholsterable	31 x 76 x 34	\$2,359	+\$158	+\$316	+\$474

   	Part Number	Description	D" x W" x H"	Price	Base	Grade1	Grade2
	QUOT1X1622	QUINCY, Ottoman, Plastic Legs	22 x 16 x 17	\$756	+\$67	+\$133	+\$200
	QUOT1X1622+W	Quincy, Ottoman, Wood Legs	22 x 16 x 17	\$864	+\$67	+\$133	+\$200
	QUOT1X1622+X	QUINCY, Ottoman, Metal Legs	22 x 16 x 17	\$784	+\$67	+\$133	+\$200

GSA Approved | 71-206  
COM yardage: 4



GSA Approved | 71-206  
COM yardage: 9.75

**Standard includes:**

- Fully upholstered with value grade fabric
- Seat cushions are reversible, zippered and tethered
- Solid wood legs, Cocoa finish
- Seat height: 19"
- Shipped assembled

**Options available:**

- Grade 3 fabric and above, please call for pricing
- For Customer's Own Material (COM), add the total cost of fabric to Grade 1 Price Group

Part Number	Description	D" x W" x H"	Price	Base	Grade1	Grade2
RXLC1X3234+W	ROXY, Chair	32 x 34 x 34	\$2,312	+\$133	+\$266	+\$399



GSA Approved | 71-206  
COM yardage: 13.5

Part Number	Description	D" x W" x H"	Price	Base	Grade1	Grade2
RXSE1X3258+W	ROXY, Settee	32 x 58 x 34	\$3,284	+\$183	+\$366	+\$549

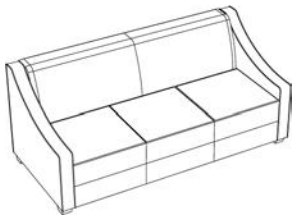

GSA Approved | 71-206  
COM yardage: 16.25

Part Number	Description	D" x W" x H"	Price	Base	Grade1	Grade2
RXSF1X3283+W	ROXY, Sofa	32 x 83 x 34	\$3,831	+\$221	+\$441	+\$661



GSA Approved | 71-206  
COM yardage: 4

Part Number	Description	D" x W" x H"	Price	Base	Grade1	Grade2
RXOT1X2025+W	ROXY, Ottoman	20 x 25 x 17	\$935	+\$72	+\$143	+\$215



GSA Approved | 71-206  
COM yardage: 5

**Standard includes:**

- Fully upholstered with value grade fabric
- Seat cushions are reversible, zippered and tethered
- Bent plywood arms
- Species: **K** Oak or **M** Maple
- Seat height: 19"
- Shipped assembled

**Options available:**

- Grade 3 fabric and above, please call for pricing
- For Customer's Own Material (COM), add the total cost of fabric to Grade 1 Price Group

Part Number	Description	D" x W" x H"	Price	Base	Grade1	Grade2
SWLC1X3429+K	SAWYER, Chair	34 × 29 × 38	\$1,745	+\$71	+\$142	+\$212
SWLC1X3429+M	SAWYER, Chair	34 × 29 × 38	\$1,745	+\$71	+\$142	+\$212

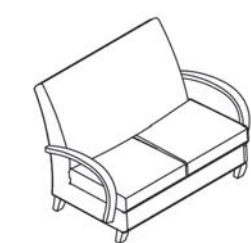

GSA Approved | 71-206  
COM yardage: 8

Part Number	Description	D" x W" x H"	Price	Base	Grade1	Grade2
SWSE1X3453+K	SAWYER, Settee	34 × 53 × 38	\$2,374	+\$113	+\$225	+\$337
SWSE1X3453+M	SAWYER, Settee	34 × 53 × 38	\$2,374	+\$113	+\$225	+\$337

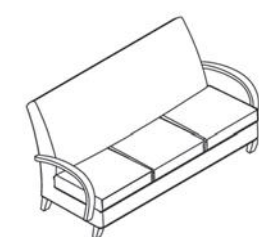

GSA Approved | 71-206  
COM yardage: 11.5

Part Number	Description	D" x W" x H"	Price	Base	Grade1	Grade2
SWSF1X3477+K	SAWYER, Sofa	34 × 77 × 38	\$2,986	+\$158	+\$316	+\$474
SWSF1X3477+M	SAWYER, Sofa	34 × 77 × 38	\$2,986	+\$158	+\$316	+\$474



GSA Approved | 71-206  
COM yardage: 3.75

Part Number	Description	D" x W" x H"	Price	Base	Grade1	Grade2
SWOT1X2024+K	SAWYER, Ottoman	20 × 24 × 17	\$930	+\$63	+\$125	+\$188
SWOT1X2024+M	SAWYER, Ottoman	20 × 24 × 17	\$930	+\$63	+\$125	+\$188



Open Market  
COM yardage: 5

**Standard includes:**

- Fully upholstered with value grade fabric
- Plastic legs
- Seat height: 17"
- Shipped assembled

**Options available:**

- Grade 3 fabric and above, please call for pricing
- For Customer's Own Material (COM), add the total cost of fabric to Grade 1 Price Group

Part Number	Description	D" x W" x H"	Price	Base	Grade1	Grade2
MNLC1X3132	MONROE, Lounge Chair, Plastic Legs, Traditional Upholstery	31 x 32 x 34	\$1,006	+\$75	+\$150	+\$225







Open Market  
COM yardage: 7.25

Part Number	Description	D" x W" x H"	Price	Base	Grade1	Grade2
MNSE1X3154	MONROE, Settee, Plastic Legs, Traditional Upholstery	31 x 54 x 34	\$1,403	+\$108	+\$216	+\$324



Open Market  
COM yardage: 9.5

Part Number	Description	D" x W" x H"	Price	Base	Grade1	Grade2
MNSF1X3175	MONROE, Sofa, Plastic Legs, Traditional Upholstery	31 x 76 x 34	\$1,738	+\$142	+\$283	+\$424



**Standard includes:**





- Component & Field reupholsterable in value grade fabric
- Seat cushions are reversible, zippered, and tethered
- Plastic, metal or solid wood legs, Cocoa finish
- Seat height: 17.5"
- Shipped assembled

**Options available:**

- Grade 3 fabric and above, please call for pricing
- For Customer's Own Material (COM), add the total cost of fabric to Grade 1 Price Group





Part Number	Description	D" x W" x H"	Price	Base	Grade1	Grade2
CHLC1X3333	CHARLIE, Chair, Plastic Legs	32 x 33 x 35	\$1,429	+\$100	+\$200	+\$299
CHLC1X3333+W	CHARLIE, Lounge Chair, Wood Legs	32 x 33 x 35	\$1,452	+\$100	+\$200	+\$299
CHLC1X3333+X	CHARLIE, Chair, Metal Legs	32 x 33 x 35	\$1,482	+\$100	+\$200	+\$299

Open Market  
COM yardage: 6.75



Part Number	Description	D" x W" x H"	Price	Base	Grade1	Grade2
CHSE1X3355	CHARLIE, Settee, Plastic Legs	32 x 55 x 35	\$1,968	+\$133	+\$266	+\$399
CHSE1X3355+W	CHARLIE, Settee, Wood Legs	32 x 55 x 35	\$1,992	+\$133	+\$266	+\$399
CHSE1X3355+X	CHARLIE, Settee, Metal Legs	32 x 55 x 35	\$2,022	+\$133	+\$266	+\$399

Open Market  
COM yardage: 9.25



Part Number	Description	D" x W" x H"	Price	Base	Grade1	Grade2
CHSF1X3377	CHARLIE, Sofa, Plastic Legs	32 x 77 x 35	\$2,460	+\$167	+\$333	+\$499
CHSF1X3377+W	CHARLIE, Sofa, Wood Legs	32 x 77 x 35	\$2,483	+\$167	+\$333	+\$499
CHSF1X3377+X	CHARLIE, Sofa, Metal Legs	32 x 77 x 35	\$2,513	+\$167	+\$333	+\$499

Open Market  
COM yardage: 11.75





Open Market  
COM yardage: 5.5

**Standard includes:**

- Fully upholstered with value grade fabric
- Metal or veneer wood legs in multiple finishes
- Seat height: 17"
- Shipped ready to assemble

**Options available:**

- Grade 3 fabric and above, please call for pricing
- For Customer's Own Material (COM), add the total cost of fabric to Grade 1 Price Group

Part Number	Description	D" x W" x H"	Price	Base	Grade1	Grade2
TNLC3028+X	TURNER, Lounge Chair, Armless, Metal Legs	29 x 27 x 29	\$1,675	+\$84	+\$167	+\$250
TNLC3028+Y	TURNER, Lounge Chair, Armless, Wood Legs	29 x 27 x 29	\$1,826	+\$84	+\$167	+\$250



Open Market  
COM yardage: 6.25

**Arm and table orientation is from the seated position**

Part Number	Description	D" x W" x H"	Price	Base	Grade1	Grade2
TNLC3028+X	TURNER, Lounge Chair, Arm Left, Metal Legs	29 x 27 x 29	\$2,034	+\$96	+\$192	+\$287
TNLC3028+Y	TURNER, Lounge Chair, Arm Left, Wood Legs	29 x 27 x 29	\$2,216	+\$96	+\$192	+\$287
TNLCR3028+X	TURNER, Lounge Chair, Arm Right, Metal Legs	29 x 27 x 29	\$2,034	+\$96	+\$192	+\$287
TNLCR3028+Y	TURNER, Lounge Chair, Arm Right, Wood Legs	29 x 27 x 29	\$2,216	+\$96	+\$192	+\$287



Open Market  
COM Yardage: 5.75

**Standard includes:**

- Fully upholstered with value grade fabric
- Metal or veneer wood legs in multiple finishes
- Integrated table in laminate with matching PVC edge band
- Seat height: 17"
- Shipped ready to assemble

**Options available:**

- Grade 3 fabric and above, please call for pricing
- For Customer's Own Material (COM), add the total cost of fabric to Grade 1 Price Group
- Integrated power in table: **+\$225 List**. Includes 1 power outlet, 2 USB charging ports with a 6' cord.

**Arm and table orientation is from the seated position**

Part Number	Description	D" x W" x H"	Price	Base	Grade1	Grade2
TNLC3042+X	TURNER, Lounge Chair, Armless, Integrated Table Left, Metal Legs	29 x 41 x 29	\$1,792	+\$88	+\$175	+\$262
TNLC3042+Y	TURNER, Lounge Chair, Armless, Integrated Table Left, Wood Legs	29 x 41 x 29	\$1,943	+\$88	+\$175	+\$262
TNLCR3042+X	TURNER, Lounge Chair, Armless, Integrated Table Right, Metal Legs	29 x 41 x 29	\$1,972	+\$88	+\$175	+\$262
TNLCR3042+Y	TURNER, Lounge Chair, Armless, Integrated Table Right, Wood Legs	29 x 41 x 29	\$1,943	+\$88	+\$175	+\$262

## Arm and table orientation is from the seated position



Open Market  
COM yardage: 6.5

Part Number	Description	D" x W" x H"	Price	Base	Grade1	Grade2
TNLCLTR3042+X	TURNER, Lounge Chair, Arm Left, Integrated Table Right, Metal Legs	29 x 41 x 29	\$2,151	+\$100	+\$200	+\$299
TNLCLTR3042+Y	TURNER, Lounge Chair, Arm Left, Integrated Table Right, Wood Legs	29 x 41 x 29	\$2,333	+\$100	+\$200	+\$299

## Standard includes:

- Fully upholstered with value grade fabric
- Metal or veneer wood legs in multiple finishes
- Seat height: 17"
- Shipped ready to assemble

## Options available:

- Grade 3 fabric and above, please call for pricing
- For Customer's Own Material (COM), add the total cost of fabric to Grade 1 Price Group



Open Market  
COM yardage: 7.25

Part Number	Description	D" x W" x H"	Price	Base	Grade1	Grade2
TNSE3056+X	TURNER, Settee, Armless, Metal Legs	29 x 55 x 29	\$2,005	+\$113	+\$225	+\$337
TNSE3056+Y	TURNER Settee, Armless, Wood Legs	29 x 55 x 29	\$2,187	+\$113	+\$225	+\$337

Part Number	Description	D" x W" x H"	Price	Base	Grade1	Grade2
TNSEA3056+X	TURNER, Settee, Arms, Metal Legs	29 x 55 x 29	\$2,536	+\$129	+\$258	+\$387
TNSEA3056+Y	TURNER, Settee, Arms, Wood Legs	29 x 55 x 29	\$2,718	+\$129	+\$258	+\$387



Open Market  
COM yardage: 8.5



Open Market  
COM yardage: 7.5

**Standard includes:**

- Fully upholstered with value grade fabric
- Metal or veneer wood legs in multiple finishes
- Integrated table in laminate with matching PVC edge band
- Seat height: 17"
- Shipped ready to assemble

**Options available:**

- Grade 3 fabric and above, please call for pricing
- For Customer's Own Material (COM), add the total cost of fabric to Grade 1 Price Group
- Integrated power in table: **+\$225 List**. Includes 1 power outlet, 2 USB charging ports with a 6' cord.

**Arm and table orientation is from the seated position**

Part Number	Description	D" x W" x H"	Price	Base	Grade1	Grade2
TNSETL3069+X	TURNER, Settee, Armless, Integrated Table Left, Metal Legs	29 x 69 x 29	\$2,131	+\$117	+\$233	+\$349
TNSETL3069+Y	TURNER, Settee, Armless, Integrated Table Left, Wood Legs	29 x 69 x 29	\$2,313	+\$117	+\$233	+\$349
TNSETR3069+X	TURNER, Settee, Armless, Integrated Table Right, Metal Legs	29 x 69 x 29	\$2,131	+\$117	+\$233	+\$349
TNSETR3069+Y	TURNER, Settee, Armless, Integrated Table Right, Wood Legs	29 x 69 x 29	\$2,313	+\$117	+\$233	+\$349



Open Market  
COM yardage: 9

**Arm and table orientation is from the seated position**

Part Number	Description	D" x W" x H"	Price	Base	Grade1	Grade2
TNSEATL3069+X	TURNER, Settee, Arms, Integrated Table Left, Metal Legs	29 x 69 x 29	\$2,662	+\$133	+\$266	+\$399
TNSEATL3069+Y	TURNER, Settee, Arms, Integrated Table Left, Wood Legs	29 x 69 x 29	\$2,844	+\$133	+\$266	+\$399
TNSEATR3069+X	TURNER, Settee, Arms, Integrated Table Right, Metal Legs	29 x 69 x 29	\$2,662	+\$133	+\$266	+\$399
TNSEATR3069+Y	TURNER, Settee, Arms, Integrated Table Right, Wood Legs	29 x 69 x 29	\$2,844	+\$133	+\$266	+\$399



Open Market  
COM yardage: 4.25

**Standard includes:**

- Fully upholstered with value grade fabric
- Metal or veneer wood legs in multiple finishes
- Seat height: 17"
- Shipped ready to assemble

**Options available:**

- Grade 3 fabric and above, please call for pricing
- For Customer's Own Material (COM), add the total cost of fabric to Grade 1 Price Group

Part Number	Description	D" x W" x H"	Price	Base	Grade1	Grade2
TNBC3028+X	TURNER, Single Seat Bench, Metal Legs	29 x 27 x 17	\$1,098	+\$63	+\$125	+\$187
TNBC3028+Y	TURNER, Single Seat Bench, Wood Legs	29 x 27 x 17	\$1,280	+\$63	+\$125	+\$187



Open Market  
COM Yardage: 5

Part Number	Description	D" x W" x H"	Price	Base	Grade1	Grade2
TNBC3056+X	TURNER, Double Seat Bench, Metal Legs	29 × 55 × 17	\$1,439	+\$75	+\$150	+\$225
TNBC3056+Y	TURNER, Double Seat Bench, Wood Legs	29 × 55 × 17	\$1,621	+\$75	+\$150	+\$225



Open Market  
COM yardage: 4.5

#### Standard includes:

- Fully upholstered with value grade fabric
- Metal or veneer wood legs in multiple finishes
- Integrated table in laminate with matching PVC edge band
- Seat height: 17"
- Shipped ready to assemble

#### Options available:

- Grade 3 fabric and above, please call for pricing
- For Customer's Own Material (COM), add the total cost of fabric to Grade 1 Price Group
- Integrated power in table: **+\$225 List**. Includes 1 power outlet, 2 USB charging ports with a 6' cord.

#### Arm and table orientation is from the seated position

Part Number	Description	D" x W" x H"	Price	Base	Grade1	Grade2
TNBCT3042+X	TURNER, Single Seat Bench, Integrated Table, Metal Legs	29 × 41 × 17	\$1,215	+\$67	+\$133	+\$200
TNBCT3042+Y	TURNER, Single Seat Bench, Integrated Table, Wood Legs	29 × 41 × 17	\$1,394	+\$67	+\$133	+\$200



Open Market  
COM yardage: 5.25

#### Arm and table orientation is from the seated position

Part Number	Description	D" x W" x H"	Price	Base	Grade1	Grade2
TNBCT3069+X	TURNER, Double Seat Bench, Integrated Table, Metal Legs	29 × 69 × 17	\$1,560	+\$79	+\$158	+\$237
TNBCT3069+Y	TURNER, Double Seat Bench, Integrated Table, Wood Legs	29 × 69 × 17	\$1,656	+\$79	+\$158	+\$237



Open Market

**Standard includes:**

- Top: laminate with matching PVC edge band
- Standard Finishes
- Metal legs with choice of finishes
- Shipped ready to assemble

Part Number	Description	D" x W" x H"	Price
TNTBD3055-L	Turner, Roval, 30" x 55" Rectangle, 29" Dining Height Table	30 x 55 x 29	\$1,102
TNTBD40S-L	Turner, 40" Square, 29" Dining Height Table	40 x 40 x 36	\$856



Open Market

**Standard includes:**

- Top: laminate with matching PVC edge band
- Standard Finishes
- Metal legs with choice of finishes
- Shipped ready to assemble

Part Number	Description	D" x W" x H"	Price
TNTBC3055-L	Turner, Roval, Coffee Table	30 x 55 x 17	\$1,046
TNTBC3140-L	Turner, Guitar Pick, Coffee Table	31 x 40 x 17	\$769
TNTBC36R-L	Turner, 36" Round, Coffee Table	36 x 36 x 17	\$670
TNTBE2534-L	Turner, Guitar Pick, End Table	25 x 34 x 17	\$551



Open Market

**Standard includes:**

- Top: laminate with matching PVC edge band
- Standard Finishes
- Metal legs with choice of finishes
- Shipped ready to assemble

Part Number	Description	D" x W" x H"	Price
TNTBP2014-L	Turner, Personal Table	20 x 14 x 25	\$568



Open Market

**Standard includes:**

- Top: laminate with matching PVC edge band
- Standard Finishes
- Metal legs with choice of finishes
- Shipped assembled

Part Number	Description	D" x W" x H"	Price
TNTBLH1654+X	Turner, Ledge Table, 36" Height, Metal Legs	16 x 54 x 36	\$610
TNTBLH1654+Y	Turner, Ledge Table, 36" Height, Wood Legs	16 x 54 x 36	\$1,075
TNTBLL1654+X	Turner, Ledge Table, 29" Height, Metal Legs	16 x 54 x 29	\$585
TNTBLL1654+Y	Turner, Ledge Table, 29" Height, Wood Legs	16 x 54 x 29	\$1,020



Open Market  
Com yardage: 4.5

**Standard includes:**

- Fully upholstered with value grade fabric
- Steel feet in multiple finishes
- Shipped ready to assemble

**Options available:**

- Grade 3 fabric and above, please call for pricing
- For Customer's Own Material (COM), add the total cost of fabric to Grade 1 Price Group

Part Number	Description	D" x W" x H"	Price	Base	Grade1	Grade2
TNPS147	Turner, Privacy Screen, Upholstered	1 x 56 x 47	\$625	+\$67	+\$133	+\$200



GSA Approved | 71-205  
COM yardage: 1 yard for chair, 0.65 for seat or back separately.

- Standard includes:**
- Frame: one-piece veneer plywood with solid wood rails
  - Species: **K** Oak or **M** Maple
  - Upholstered seat and back, if selected: base grade fabric
  - Metal-to-metal connectors attach back to frame, exposed
  - Sled or 2-position base
  - Seat height: 18"
  - Shipped assembled
- Options available:**
- Price Grade 4 fabric and above, please call for pricing
  - For Customer's Own Material (COM), add the total cost of fabric to Grade 1 Price Group

Part Number	Description	D" x W" x H"	Price	Base	Grade1	Grade2
SCSLUA+Y	STUDENT CHAIR, Sled, Seat/Back Upholstered	20 x 18 x 32	\$484	+\$14	+\$27	+\$41
SCSLWA-Y	STUDENT CHAIR, Sled, Seat/Back Wood	20 x 18 x 32	\$668			



GSA Approved | 71-205  
COM yardage: 1 yard for chair, 0.65 for seat or back separately.

Part Number	Description	D" x W" x H"	Price	Base	Grade1	Grade2
SC2PUA+Y	STUDENT CHAIR, 2-Position, Seat/Back Upholstered	20 x 18 x 32	\$504	+\$14	+\$27	+\$41
SC2PWA-Y	STUDENT CHAIR, 2-Position, Seat/Back Wood	20 x 18 x 32	\$648			





GSA Approved | 71-205  
COM yardage: 1

## Standard includes:

- Frame: one-piece veneer plywood with plywood rails
- Species: **K** Oak or **M** Maple
- Upholstered seat and back: base grade fabric
- Metal-to-metal connectors attach back to frame, exposed
- Sled or 2-position base
- Seat height: 18"
- Shipped assembled

## Options available:

- Price Grade 4 fabric and above, please call for pricing
- For Customer's Own Material (COM), add the total cost of fabric to Grade 1 Price Group

Part Number	Description	D" x W" x H"	Price	Base	Grade1	Grade2
TGSLUA+Y	TANGO, Chair, Sled, Seat/Back Upholstered	20 x 19 x 33	\$484	+\$14	+\$27	+\$41



GSA Approved | 71-205  
COM yardage: 1

Part Number	Description	D" x W" x H"	Price	Base	Grade1	Grade2
TG2PUA+Y	TANGO, Chair, 2 Pos, Seat/Back Upholstered	22 x 19 x 33	\$492	+\$14	+\$27	+\$41



GSA Approved | 71-205  
COM yardage: 0.25

**Standard includes:**

- Shell: maple veneer plywood
- Frame: steel wire, black
- Handhold cutout in back
- Stacker will stack 15-high on dolly
- Seat height: Chair 19", Counter 24", Bar 30"
- Shipped assembled

Part Number	Description	D" x W" x H"	Price	Base	Grade1	Grade2
IRCHUE-M	IRIS, Chair, Stacking, Upholstered Seat	20 x 19 x 31	\$581	+\$13	+\$27	+\$41
IRCHWE-M	IRIS, Chair, Stacking	20 x 19 x 31	\$444			



GSA Approved | 71-205

Part Number	Description	D" x W" x H"	Price
IRCHWF-M	IRIS, Chair, Counter Height	20 x 19 x 32	\$503

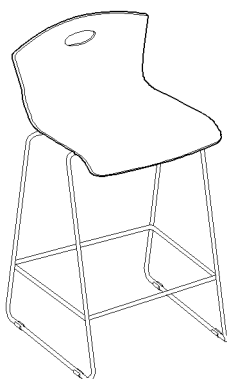

GSA Approved | 71-205

Part Number	Description	D" x W" x H"	Price
IRCHWG-M	IRIS, Chair, Bar Height	20 x 19 x 42	\$543

GSA Approved | 71-205

- Standard includes:**
- Transport and storage dolly: black paint, only
  - Stores 15 Iris stack chairs

Part Number	Description	D" x W" x H"	Price
IRCHDY	IRIS, Dolly, For Stacking Chairs, Stacks 15 High	26 x 26 x 8	\$855

## Series 95 | Chairs



GSA Approved | 71-205  
COM yardage: 1

### Standard includes:

- Solid hardwood
- Species: **O** Oak or **M** Maple
- Flat or crown top
- Armless
- Wood or upholstered seat: base grade fabric
- Seat height: 17" chair, 24" counter, 29" bar
- Shipped assembled

### Options available:

- Price Grade 4 fabric and above, please call for pricing

Part Number	Description	D" x W" x H"	Price	Base	Grade1	Grade2
95FM	SERIES 95, Chair, Flat Top	22 x 18 x 35	\$387			
95FO	SERIES 95, Chair, Flat Top	22 x 18 x 35	\$387			
95FUSM	SERIES 95, Chair, Upholstered Seat, Wood Back	22 x 18 x 35	\$488		+\$17	+\$34
95FUSO	SERIES 95, Chair, Upholstered Seat, Wood Back	22 x 18 x 35	\$488		+\$17	+\$34



GSA Approved | 71-205

Part Number	Description	D" x W" x H"	Price	Base	Grade1	Grade2
95CM	SERIES 95, Chair, w/ Crown Top, Wood Seat	22 x 18 x 35	\$387			
95CO	SERIES 95, Chair, w/ Crown Top, Wood Seat	22 x 18 x 35	\$387			
95CUSM	SERIES 95, Chair, w/ Crown Top, Seat Upholstered, Wood Back	22 x 18 x 35	\$488		+\$17	+\$34
95CUSO	SERIES 95, Chair, w/ Crown Top, Seat Upholstered, Wood Back	22 x 18 x 35	\$488		+\$17	+\$34



GSA Approved | 71-205

Part Number	Description	D" x W" x H"	Price	Base	Grade1	Grade2
95BSM30	SERIES 95, Chair, w/ Flat Top, Bar Height, Wood Seat	21 x 18 x 43	\$520			
95BSO30	SERIES 95, Chair, w/ Flat Top, Bar Height, Wood Seat	21 x 18 x 43	\$520			
95BSUSM030	SERIES 95, Chair, w/ Flat Top, Bar Height, Upholstered seat	20 x 18 x 43	\$569		+\$17	+\$34
95BSUSO30	SERIES 95, Chair, w/ Flat Top, Bar Height, Upholstered seat	20 x 18 x 43	\$569		+\$17	+\$34

4-Posted | Tables

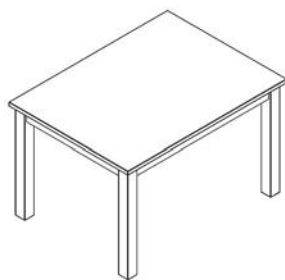

GSA Approved | 71-204

Standard includes:

- Post legs and frame: solid wood
- Top: laminate with matching PVC edge band
- Species: **K** Oak or **M** Maple
- Shipped assembled

Part Number	Description	D" x W" x H"	Price
FOTB1X3636-K	FOUR POSTED, Table, 36" Square	36 x 36 x 30	\$1,157
FOTB1X3636-M	FOUR POSTED, Table, 36" Square	36 x 36 x 30	\$1,157
FOTB1X3648-K	FOUR POSTED, Table, 36" x 48" Rectangle	36 x 48 x 30	\$1,441
FOTB1X3648-M	FOUR POSTED, Table, 36" x 48" Rectangle	36 x 48 x 30	\$1,441
FOTB1X3660-K	FOUR POSTED, Table, 36" x 60" Rectangle	36 x 60 x 30	\$1,559
FOTB1X3660-M	FOUR POSTED, Table, 36" x 60" Rectangle	36 x 60 x 30	\$1,559
FOTB1X4242-K	FOUR POSTED, Table, 42" Square	42 x 42 x 30	\$1,320
FOTB1X4242-M	FOUR POSTED, Table, 42" Square	42 x 42 x 30	\$1,320



GSA Approved | 71-204

**Standard includes:**

- Base: Veneer Plywood
- Laminate top with (D) Vinyl T-Mold Edge or (F) Exposed Multi-Ply Edge
- Species: **Y** Veneer Plywood
- Shipped assembled

**Options available on Trestle Base tables:**

- Grommet **+\$25 List**
- Power available. Please call for pricing.

Part Number	Description	D" x W" x H"	Price
SHTBXD3636-Y	SHERWOOD, Table, 36" Square, X-Base, Vinyl T-Mold Edge	36 x 36 x 29	\$1,285
SHTBXD36RD-Y	SHERWOOD, Table, 36" Round, X-Base, Vinyl T-Mold Edge	36 x 36 x 29	\$1,225
SHTBXD4242-Y	SHERWOOD, Table, 42" Square, X-Base, Vinyl T-Mold Edge	42 x 42 x 29	\$1,381
SHTBXD42RD-Y	SHERWOOD, Table, 42" Round, X-Base, Vinyl T-Mold Edge	42 x 42 x 29	\$1,381
SHTBXD48RD-Y	SHERWOOD, Table, 48" Round, X-Base, Vinyl T-Mold Edge	48 x 48 x 29	\$1,477
SHTBXF3636-Y	SHERWOOD, Table, 36" Square, X-Base, Exposed Multi-Ply Edge	36 x 36 x 29	\$1,517
SHTBXF36RD-Y	SHERWOOD, Table, 36" Round, X-Base, Exposed Multi-Ply Edge	36 x 36 x 29	\$1,503
SHTBXF4242-Y	SHERWOOD, Table, 42" Square, X-Base, Exposed Multi-Ply Edge	42 x 42 x 29	\$1,583
SHTBXF42RD-Y	SHERWOOD, Table, 42" Round, X-Base, Exposed Multi-Ply Edge	42 x 42 x 29	\$1,539
SHTBXF48RD-Y	SHERWOOD, Table, 48" Round, X-Base, Exposed Multi-Ply Edge	48 x 48 x 29	\$1,622



GSA Approved | 71-204

Part Number	Description	D" x W" x H"	Price	Grommet
SHTBTD4260-Y	SHERWOOD, Table, 42" x 60" Trestle Base, Vinyl T-Mold Edge	42 x 60 x 29	\$1,499	+\$25
SHTBTD4272-Y	SHERWOOD, Table, 42" x 72" Trestle Base, Vinyl T-Mold Edge	42 x 72 x 29	\$1,607	+\$25
SHTBTD4296-Y	SHERWOOD, Table, 42" x 96" Trestle Base, Vinyl T-Mold Edge	42 x 96 x 29	\$2,154	+\$25
SHTBTF4260-Y	SHERWOOD, Table, 42" x 60" Trestle Base, Exposed Multi-Ply Edge	42 x 60 x 29	\$1,854	
SHTBTF4272-Y	SHERWOOD, Table, 42" x 72" Trestle Base, Exposed Multi-Ply Edge	42 x 72 x 29	\$1,951	
SHTBTF4296-Y	SHERWOOD, Table, 42" x 96" Trestle Base, Exposed Multi-Ply Edge	42 x 96 x 29	\$2,491	

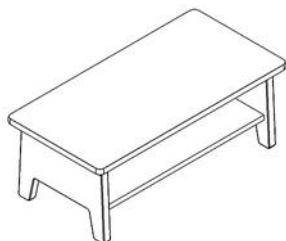

GSA Approved | 71-204

**Standard includes:**

- Frame: veneer plywood
- Top: laminate with plywood edge
- Species: **K** Oak or **M** Maple
- Shipped assembled

Part Number	Description	D" x W" x H"	Price
BLTBCX2244-K	BLUTO, Coffee Table	22 x 44 x 16	\$947
BLTBCX2244-M	BLUTO, Coffee Table	22 x 44 x 16	\$968

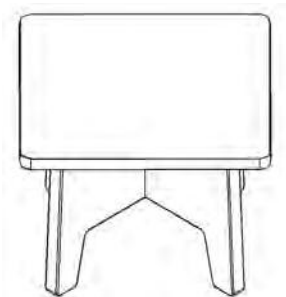

GSA Approved | 71-204

Part Number	Description	D" x W" x H"	Price
BLTBEX2222-K	BLUTO, End Table	22 x 22 x 16	\$708
BLTBEX2222-M	BLUTO, End Table	22 x 22 x 16	\$716



GSA Approved | 71-204

Part Number	Description	D" x W" x H"	Price
BLTBER2424-K	BLUTO, Round End Table	24 x 24 x 16	\$760
BLTBER2424-M	BLUTO, Round End Table	24 x 24 x 16	\$774



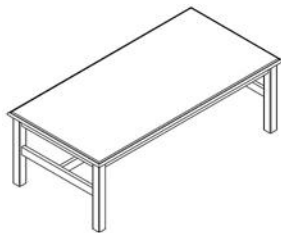

GSA Approved | 71-204

- Standard includes:**
- Solid wood frame
  - Top: laminate with solid wood nosing
  - Species: **K** Oak or **M** Maple
  - Shipped assembled

Part Number	Description	D" x W" x H"	Price
CSTBCX2448-K	CASCADE, Coffee Table	24 x 48 x 16	\$811
CSTBCX2448-M	CASCADE, Coffee Table	24 x 48 x 16	\$811

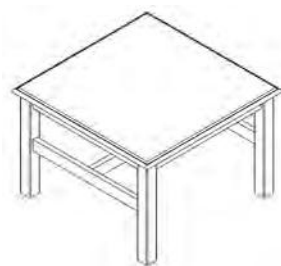

GSA Approved | 71-204

Part Number	Description	D" x W" x H"	Price
CSTBEX2121-K	CASCADE, End Table	21 x 21 x 22	\$649
CSTBEX2121-M	CASCADE, End Table	21 x 21 x 22	\$682
CSTBEX2424-K	CASCADE, End Table	24 x 24 x 16	\$694
CSTBEX2424-M	CASCADE, End Table	24 x 24 x 16	\$751



GSA Approved | 71-204

Part Number	Description	D" x W" x H"	Price
CSTBOX30RD-K	CASCADE, Occasional Table, 30" Round	30 x 30 x 16	\$854
CSTBOX30RD-M	CASCADE, Occasional Table, 30" Round	30 x 30 x 16	\$854
CSTBOX36RD-K	CASCADE, Occasional Table, 36" Round	36 x 36 x 16	\$1,076
CSTBOX36RD-M	CASCADE, Occasional Table, 36" Round	36 x 36 x 16	\$1,076



Coffee Table  
Open Market

**Standard includes:**

- Solid wood frame
- Top: laminate with solid wood Ogee edge nosing
- Species: **K** Oak or **M** Maple
- Shipped assembled

Part Number	Description	D" x W" x H"	Price
CDTBC2448-K	CADENCE, Coffee Table with Tapered Legs	24 x 48 x 16	\$898
CDTBC2448-M	CADENCE, Coffee Table with Tapered Legs	24 x 48 x 16	\$927



End Table  
Open Market

Part Number	Description	D" x W" x H"	Price
CDTBE2121-K	CADENCE, 22" High End Table with Tapered Legs, 21" Square	21 x 21 x 22	\$886
CDTBE2121-M	CADENCE, 22" High End Table with Tapered Legs, 21" Square	21 x 21 x 22	\$906
CDTBE2424-K	CADENCE, 16" High End Table with Tapered Legs, 24" Square	24 x 24 x 16	\$748
CDTBE2424-M	CADENCE, 16" High End Table with Tapered Legs, 24" Square	24 x 24 x 16	\$772

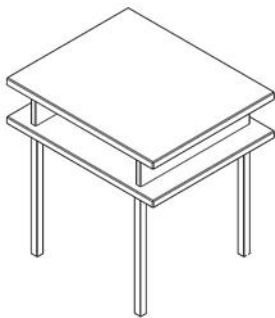

GSA Approved | 71-204

- Standard includes:**
- Hardwood veneer plywood with matching PVC edge band
  - Steel legs: silver powder coat
  - Shipped assembled

Part Number	Description	D" x W" x H"	Price
HUTBEX2024-K	HUGO, End Table	20 x 24 x 24	\$690
HUTBEX2024-M	HUGO, End Table	20 x 24 x 24	\$690

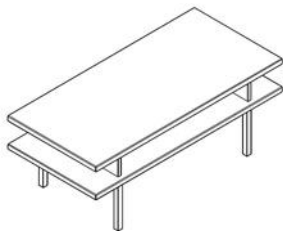

GSA Approved | 71-204

Part Number	Description	D" x W" x H"	Price
HUTBCX2042-K	HUGO, Coffee Table, Rectangle	20 x 42 x 16	\$792
HUTBCX2042-M	HUGO, Coffee Table, Rectangle	20 x 42 x 16	\$792

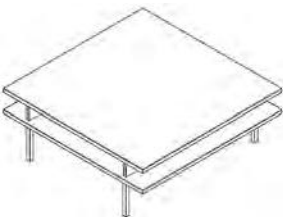

GSA Approved | 71-204

Part Number	Description	D" x W" x H"	Price
HUTBCX4242-K	HUGO, Coffee Table, Square	42 x 42 x 16	\$894
HUTBCX4242-M	HUGO, Coffee Table, Square	42 x 42 x 16	\$894

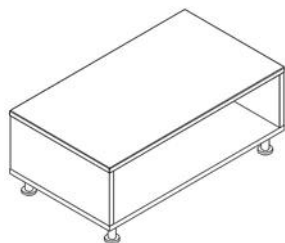

GSA Approved | 71-204

**Standard includes:**

- Sides and bottom: hardwood veneer with PVC edge band
- Top: laminate with matching PVC edge band
- Species: **K** Oak or **M** Maple
- Silver metal legs
- Shipped assembled

**Options available:**

- Wood legs: **+\$180 List**

Part Number	Description	D" x W" x H"	Price
LUTBC4224-K	LUCY, Coffee Table	24 x 42 x 17	\$701
LUTBC4224-M	LUCY, Coffee Table	24 x 42 x 17	\$701

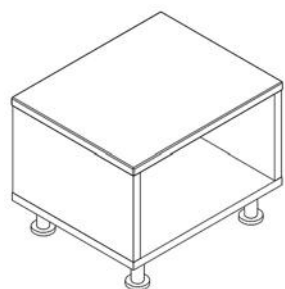

GSA Approved | 71-204

**Options available:**

- Wood legs: **+\$180 List**

Part Number	Description	D" x W" x H"	Price
LUTBE1822-K	LUCY, End Table	18 x 22 x 17	\$593
LUTBE1822-M	LUCY, End Table	18 x 22 x 17	\$593

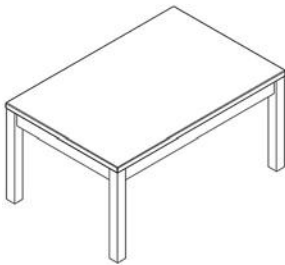

GSA Approved | 71-204

**Standard includes:**

- Post legs and frame: solid wood
- Top: laminate with matching PVC edge band
- Species: **K** Oak or **M** Maple
- Shipped assembled

Part Number	Description	D" x W" x H"	Price
ROTBXC2448-K	ROSS, Coffee Table	24 x 48 x 18	\$626
ROTBXC2448-M	ROSS, Coffee Table	24 x 48 x 18	\$626
ROTBEX2436-K	ROSS, Coffee Table	24 x 36 x 18	\$576
ROTBEX2436-M	ROSS, Coffee Table	24 x 36 x 18	\$576

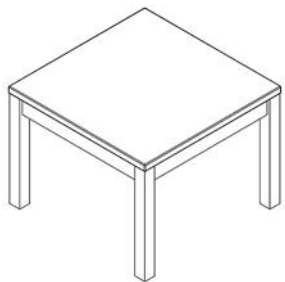

GSA Approved | 71-204

Part Number	Description	D" x W" x H"	Price
ROTBEX2424-K	ROSS, End Table	24 x 24 x 18	\$521
ROTBEX2424-M	ROSS, End Table	24 x 24 x 18	\$521



**Standard includes:**

- Top: laminate with matching PVC edge band
- Standard Finishes
- Four steel post legs: silver powder coat
- Shipped ready to assemble

Part Number	Description	D" x W" x H"	Price
EXTBCX2442-L	JANE, Coffee Table	24 x 42 x 17	\$375
EXTBCX4242-L	JANE, Coffee Table	42 x 42 x 17	\$440

Open Market



**Standard includes:**

- Top: laminate with matching PVC edge band
- Standard Finishes
- Four steel post legs: silver powder coat
- Shipped ready to assemble

Part Number	Description	D" x W" x H"	Price
EXTBEX2222-L	JANE, End Table	22 x 22 x 22	\$292

Open Market



Open Market  
(4) - 3" Legs

**Standard includes:**

- Laminate top with 3mm matching PVC edgeband
- (4) – 3" Diameter steel legs with a black plastic ring insert at the bottom.
- Finishes: Black Wrinkle, Black, Silver or Soft White LU standard.
- Adjustable leveling glides on legs
- Shipped ready to assemble

**Options available:**

- Pub Height Table

Part Number	Description	D" x W" x H"	Price
UN30S	UNION, Table, 30" x 30" Square	30 x 30 x 30	\$526
UN36S	UNION, Table, 36" x 36" Square	36 x 36 x 30	\$584
UN42S	UNION, Table, 42" x 42" Square	42 x 42 x 30	\$589
UN48S	UNION, Table, 48" x 48" Square	48 x 48 x 30	\$606



Open Market  
(4) - 3" Legs

Part Number	Description	D" x W" x H"	Price
UN2430RT	UNION, Table, 24" x 30" Rectangle	24 x 30 x 30	\$492
UN2436RT	UNION, Table, 24" x 36" Rectangle	24 x 36 x 30	\$511
UN2442RT	UNION, Table, 24" x 42" Rectangle	24 x 42 x 30	\$517
UN2448RT	UNION, Table, 24" x 48" Rectangle	24 x 48 x 30	\$523
UN2460RT	UNION, Table, 24" x 60" Rectangle	24 x 60 x 30	\$596
UN3036RT	UNION, Table, 30" x 36" Rectangle	30 x 36 x 30	\$568
UN3042RT	UNION, Table, 30" x 42" Rectangle	30 x 42 x 30	\$579
UN3048RT	UNION, Table, 30" x 48" Rectangle	30 x 48 x 30	\$586
UN3060RT	UNION, Table, 30" x 60" Rectangle	30 x 60 x 30	\$716
UN3642RT	UNION, Table, 36" x 42" Rectangle	36 x 42 x 30	\$587
UN3648RT	UNION, Table, 36" x 48" Rectangle	36 x 48 x 30	\$594
UN3660RT	UNION, Table, 36" x 60" Rectangle	36 x 60 x 30	\$721





Open Market  
Equal Length Feet X-Base Column

- Standard includes:**
- Laminate top with 3mm matching PVC edgeband
  - Steel base and column. Finishes: Black Wrinkle, Black, Silver or Soft White LU standard.
  - Adjustable leveling glides on base
  - Shipped ready to assemble

- Options available:**
- Pub Height Table

Part Number	Description	D" x W" x H"	Price
FT30S	FULTON, Table, 30" Square	30 x 30 x 30	\$457
FT36S	FULTON, Table, 36" Square	36 x 36 x 30	\$551
FT42S	FULTON, Table, 42" Square	42 x 42 x 30	\$644

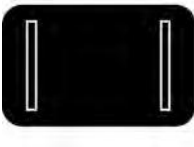

Open Market  
T - Base Legs (2) Total

Part Number	Description	D" x W" x H"	Price
FT2430RT	FULTON, Table, 24" x 30" Rectangle with T-Base	24 x 30 x 30	\$472
FT2436RT	FULTON, Table, 24" x 36" Rectangle with T-Base	24 x 36 x 30	\$478
FT2442RT	FULTON, Table, 24" x 42" Rectangle with T-Base	24 x 42 x 30	\$493
FT2448RT	FULTON, Table, 24" x 48" Rectangle with T-Base	24 x 48 x 30	\$503
FT2460RT	FULTON, Table, 24" x 60" Rectangle with T-Base	24 x 60 x 30	\$691
FT3036RT	FULTON, Table, 30" x 36" Rectangle with T-Base	30 x 36 x 30	\$619
FT3042RT	FULTON, Table, 30" x 42" Rectangle with T-Base	30 x 42 x 30	\$628
FT3048RT	FULTON, Table, 30" x 48" Rectangle with T-Base	30 x 48 x 30	\$639
FT3060RT	FULTON, Table, 30" x 60" Rectangle with T-Base	30 x 60 x 30	\$843
FT3642RT	FULTON, Table, 36" x 42" Rectangle with T-Base	36 x 42 x 30	\$569
FT3648RT	FULTON, Table, 36" x 48" Rectangle with T-Base	36 x 48 x 30	\$576
FT3660RT	FULTON, Table, 36" x 60" Rectangle with T-Base	36 x 60 x 30	\$711

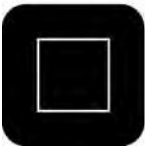

Open Market  
Square Pedestal Base



**Standard includes:**

- Laminate top with 3mm matching PVC edgeband
- Steel pedestal base and column. Finishes: Black Wrinkle, Black, Silver or Soft White LU standard.
- Round pedestal base for round tops. Square pedestal base for square tops. Rectangle pedestal base for rectangular tops.
- Adjustable leveling glides on base
- Shipped ready to assemble

**Options available:**

- Pub Height Table

Part Number	Description	D" x W" x H"	Price
MS30S	MORRIS, Table, 30" Square	30 x 30 x 30	\$457
MS36S	MORRIS, Table, 36" Square	36 x 36 x 30	\$551
MS42S	MORRIS, Table, 42" Square	42 x 42 x 30	\$644
MS48S	MORRIS, Table, 48" Square	48 x 48 x 30	\$727



Open Market  
Rectangular Pedestal Base



Part Number	Description	D" x W" x H"	Price
MS2430RT	MORRIS, Table, 24" x 30" Rectangle	24 x 30 x 30	\$472
MS2436RT	MORRIS, Table, 24" x 36" Rectangle	24 x 36 x 30	\$478
MS2442RT	MORRIS, Table, 24" x 42" Rectangle	24 x 42 x 30	\$493
MS2448RT	MORRIS, Table, 24" x 48" Rectangle	24 x 48 x 30	\$503
MS2460RT	MORRIS, Table, 24" x 60" Rectangle	24 x 60 x 30	\$691
MS3036RT	MORRIS, Table, 30" x 36" Rectangle	30 x 36 x 30	\$619
MS3042RT	MORRIS, Table, 30" x 42" Rectangle	30 x 42 x 30	\$628
MS3048RT	MORRIS, Table, 30" x 48" Rectangle	30 x 48 x 30	\$639
MS3060RT	MORRIS, Table, 30" x 60" Rectangle	30 x 60 x 30	\$843
MS3642RT	MORRIS, Table, 36" x 42" Rectangle	36 x 42 x 30	\$569
MS3648RT	MORRIS, Table, 36" x 48" Rectangle	36 x 48 x 30	\$576
MS3660RT	MORRIS, Table, 36" x 60" Rectangle	36 x 60 x 30	\$711



Open Market  
Equal Length Feet X-Base Column

**Standard includes:**

- Laminate top with 3mm matching PVC edgeband
- Cast aluminum base, steel column. Finishes: Black Wrinkle, Black, Silver or Soft White LU standard.
- Adjustable leveling glides on base
- Shipped ready to assemble

**Options available:**

- Pub Height Table

Part Number	Description	D" x W" x H"	Price
LY30S	LYON, Table, 30" Square	30 x 30 x 30	\$407
LY36S	LYON, Table, 36" Square	36 x 36 x 30	\$456
LY42S	LYON, Table, 42" Square	42 x 42 x 30	\$508



Open Market  
1 Longer Foot & 1 Shorter Foot X-Base Column

Part Number	Description	D" x W" x H"	Price
LY2430RT	LYON, Table, 24" x 30" Rectangle with X-Base	24 x 30 x 30	\$371
LY2436RT	LYON, Table, 24" x 36" Rectangle with X-Base	24 x 36 x 30	\$405
LY2442RT	LYON, Table, 24" x 42" Rectangle with X-Base	24 x 42 x 30	\$438
LY3036RT	LYON, Table, 30" x 36" Rectangle with X-Base	30 x 36 x 30	\$478
LY3042RT	LYON, Table, 30" x 42" Rectangle with X-Base	30 x 42 x 30	\$506
LY3642RT	LYON, Table, 36" x 42" Rectangle with X-Base	36 x 42 x 30	\$518



Open Market  
T - Base Legs (2) Total

Part Number	Description	D" x W" x H"	Price
LY2448RT	LYON, Table, 24" x 48" Rectangle with T-Base	24 x 48 x 30	\$466
LY2460RT	LYON, Table, 24" x 60" Rectangle with T-Base	24 x 60 x 30	\$532
LY3048RT	LYON, Table, 30" x 48" Rectangle with T-Base	30 x 48 x 30	\$544
LY3060RT	LYON, Table, 30" x 60" Rectangle with T-Base	30 x 60 x 30	\$675
LY3648RT	LYON, Table, 36" x 48" Rectangle with T-Base	36 x 48 x 30	\$549
LY3660RT	LYON, Table, 36" x 60" Rectangle with T-Base	36 x 60 x 30	\$678



Open Market  
Equal Length Feet X-Base Column

- Standard includes:**
- Laminate top with 3mm matching PVC edgeband
  - Steel base and column. Finishes: Black Wrinkle, Black, Silver or Soft White LU standard.
  - Adjustable leveling glides on base
  - Shipped ready to assemble

- Options available:**
- Pub Height Table

Part Number	Description	D" x W" x H"	Price
BK30S	BUCKLEY, Table, 30" Square	30 x 30 x 30	\$620
BK36S	BUCKLEY, Table, 36" Square	36 x 36 x 30	\$669
BK42S	BUCKLEY, Table, 42" Square	42 x 42 x 30	\$678



Open Market  
T - Base Legs (2) Total

Part Number	Description	D" x W" x H"	Price
BK2430RT	BUCKLEY, Table, 24" x 30" Rectangle with T-Base	24 x 30 x 30	\$618
BK2436RT	BUCKLEY, Table, 24" x 36" Rectangle with T-Base	24 x 36 x 30	\$647
BK2442RT	BUCKLEY, Table, 24" x 42" Rectangle with T-Base	24 x 42 x 30	\$652
BK2448RT	BUCKLEY, Table, 24" x 48" Rectangle with T-Base	24 x 48 x 30	\$656
BK2460RT	BUCKLEY, Table, 24" x 60" Rectangle with T-Base	24 x 60 x 30	\$734
BK3036RT	BUCKLEY, Table, 30" x 36" Rectangle with T-Base	30 x 36 x 30	\$742
BK3042RT	BUCKLEY, Table, 30" x 42" Rectangle with T-Base	30 x 42 x 30	\$748
BK3048RT	BUCKLEY, Table, 30" x 48" Rectangle with T-Base	30 x 48 x 30	\$753
BK3060RT	BUCKLEY, Table, 30" x 60" Rectangle with T-Base	30 x 60 x 30	\$903
BK3642RT	BUCKLEY, Table, 36" x 42" Rectangle with T-Base	36 x 42 x 30	\$754
BK3648RT	BUCKLEY, Table, 36" x 48" Rectangle with T-Base	36 x 48 x 30	\$762
BK3660RT	BUCKLEY, Table, 36" x 60" Rectangle with T-Base	36 x 60 x 30	\$905



Open Market  
C-Leg Shown with Optional Locking Casters

- Standard includes:**
- Laminate top with 3mm matching PVC edgeband
  - C-Leg Flip-Top Base. Finishes: Black Wrinkle, Black, Silver or Soft White LU standard. Silver base will have silver flip mechanism. All others will have black flip mechanism
  - Flip-Top hand release mechanism
  - Adjustable leveling glides on base
  - Shipped ready to assemble
- Options available**
- (4) Black locking casters
  - Pub Height Table

Part Number	Description	D" x W" x H"	Price
BK2436RTF	BUCKLEY, Table, 24" x 36" Rectangle, Flip-Top C-Base with Handle Release	24 x 36 x 30	\$960
BK2442RTF	BUCKLEY, Table, 24" x 42" Rectangle, Flip-Top C-Base with Handle Release	24 x 42 x 30	\$966
BK2448RTF	BUCKLEY, Table, 24" x 48" Rectangle, Flip-Top C-Base with Handle Release	24 x 48 x 30	\$970
BK2460RTF	BUCKLEY, Table, 24" x 60" Rectangle, Flip-Top C-Base with Handle Release	24 x 60 x 30	\$1,047
BK3042RTF	BUCKLEY, Table, 30" x 42" Rectangle, Flip-Top C-Base with Handle Release	30 x 42 x 30	\$1,062
BK3048RTF	BUCKLEY, Table, 30" x 48" Rectangle, Flip-Top C-Base with Handle Release	30 x 48 x 30	\$1,067
BK3060RTF	BUCKLEY, Table, 30" x 60" Rectangle, Flip-Top C-Base with Handle Release	30 x 60 x 30	\$1,217
BK3648RTF	BUCKLEY, Table, 36" x 48" Rectangle, Flip-Top C-Base with Handle Release	36 x 48 x 30	\$1,076
BK3660RTF	BUCKLEY, Table, 36" x 60" Rectangle, Flip-Top C-Base with Handle Release	36 x 60 x 30	\$1,196

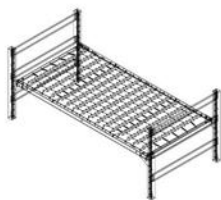

GSA Approved | 71-204

**Standard includes:**

- Species: **K** Oak or **M** Maple
- 2 steel pins for bunking with no tools
- Steel side rails: black
- 11 deck heights with steel pin channel
- Deck: spring
- Tested and approved for GSA bunkable bed use
- Shipped ready to assemble

Part Number	Description	D" x W" x H"	Price
SOBE3S3986-K	SOLO, Bed, Spring Deck, Uses Mattress Sized 36" x 80" - Not Included	39 x 86 x 36	\$968
SOBE3S3986-M	SOLO, Bed, Spring Deck, Uses Mattress Sized 36" x 80" - Not Included	39 x 86 x 36	\$968
SOBE3S4286-K	SOLO, Bed, Spring Deck, Uses Mattress Sized 39" x 80" - Not Included	42 x 86 x 36	\$915
SOBE3S4286-M	SOLO, Bed, Spring Deck, Uses Mattress Sized 39" x 80" - Not Included	42 x 86 x 36	\$915



GSA Approved | 71-204

**Standard includes:**

- Steel posts: silver – **S** powder coat
- Headboard material: Laminate – **L**
- Standard Finishes
- Spring deck
- Fixed deck height, 16-1/4" Height at Bottom of Bed Rails (14" at bottom of gusset)
- Shipped ready to assemble

**Options available:**

- Premium Finishes

Part Number	Description	D" x W" x H"	Price
MXBERH3785-LS	MAXWELL, Twin Bed, 19" Under Bed Clearance (21-1/4" Height at Bottom of Bed Rails), Silver Posts, Uses Mattress Sized 36" x 80" - Not Included	37 x 85 x 39	\$681
MXBERH5585-LS	MAXWELL, Full Bed, 19" Under Bed Clearance (21-1/4" Height at Bottom of Bed Rails), Silver Posts, Uses Mattress Sized 54" x 80" - Not Included	55 x 85 x 44	\$864
MXBERL3785-LS	MAXWELL, Twin Bed, 14" Under Bed Clearance (16-1/4" Height at Bottom of Bed Rails), Silver Posts, Uses Mattress Sized 36" x 80" - Not Included	37 x 85 x 39	\$681
MXBERL5585-LS	MAXWELL, Full Bed, 14" Under Bed Clearance (16-1/4" Height at Bottom of Bed Rails), Silver Posts, Uses Mattress Sized 54" x 80" - Not Included	55 x 85 x 39	\$864



GSA Approved | 71-204

**Standard includes:**

- Wood posts: **K** Oak or **M** Maple
- Headboard material: Veneer with Plywood Core – **Y**
- Standard Finishes
- Spring deck
- Fixed deck height, choice of 14" or 19" under bed clearance
- Shipped ready to assemble

**Options available:**

- Premium Finishes

Part Number	Description	D" x W" x H"	Price
MWBERH3785-Y	MAXWELL, Twin Bed, 19" Under Bed Clearance (21-1/4" Height at Bottom of Bed Rails), Wood Posts, Uses Mattress Sized 36" x 80" - Not Included	37 x 85 x 44	\$920
MWBERH5585-Y	MAXWELL, Full Bed, 19" Under Bed Clearance (21-1/4" Height at Bottom of Bed Rails), Wood Posts, Uses Mattress Sized 54" x 80" - Not Included	55 x 85 x 44	\$1,095
MWBERL3785-Y	MAXWELL, Twin Bed, 14" Under Bed Clearance (16-1/4" Height at Bottom of Bed Rails), Wood Posts, Uses Mattress Sized 36" x 80" - Not Included	37 x 85 x 39	\$869
MWBERL5585-Y	MAXWELL, Full Bed, 14" Under Bed Clearance (16-1/4" Height at Bottom of Bed Rails), Wood Posts, Uses Mattress Sized 54" x 80" - Not Included	55 x 85 x 39	\$1,045



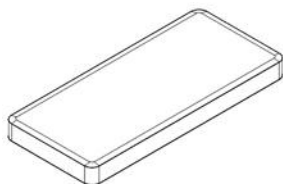

GSA Approved | 71-204  
Standard Dorm Nylon Mattress

**Standard includes:**

- Blue 210 denier nylon cover
- Kevlar stitching
- Border: matching tick with FR fiber and cloth tape
- Meets 2007 FR Law 1633

Part Number	Description	D" x W" x H"	Price
MTMANX7539	Mattress, Blue Nylon, Twin Size 39x75	75 x 39 x 8	\$398
MTMANX7554	Mattress, Blue Nylon, Full Size 54x75	75 x 54 x 8	\$492
MTMANX8036	Mattress, Blue Nylon, Dorm Twin XL 36x80	80 x 36 x 8	\$398
MTMANX8039	Mattress, Blue Nylon, Twin XL 39x80	80 x 39 x 8	\$421
MTMANX8054	Mattress, Blue Nylon, Full XL Size 54x80	80 x 54 x 8	\$521

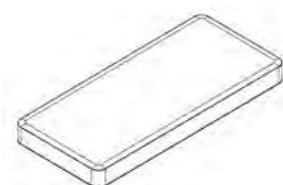

GSA Approved | 71-204  
Standard Dorm Inverted Nylon Mattress

**Standard includes:**

- Blue 210 denier nylon cover
- Inverted seam
- Kevlar stitching
- Border: matching tick with FR fiber and cloth tape
- Meets 2007 FR Law 1633

Part Number	Description	D" x W" x H"	Price
MTNYVS3675	Mattress, Blue Nylon, Inverted Seam, Dorm Twin 36x75	75 x 36 x 9	\$437
MTNYVS3680	Mattress, Blue Nylon, Inverted Seam, Dorm Twin XL 36x80	80 x 36 x 9	\$445
MTNYVS3875	Mattress, Blue Nylon, Inverted Seam, Twin Size 38x75	75 x 38 x 9	\$449
MTNYVS3880	Mattress, Blue Nylon, Inverted Seam, Twin XL 38x80	80 x 38 x 9	\$437
MTNYVS5375	Mattress, Blue Nylon, Inverted Seam, Full Size 54x75	75 x 54 x 9	\$572
MTNYVS5380	Mattress, Blue Nylon, Inverted Seam, Full XL Size 54x80	80 x 54 x 9	\$536

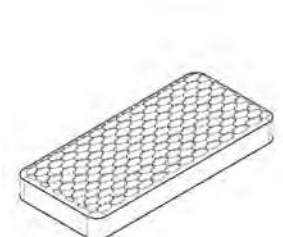

GSA Approved | 71-204  
Standard Dorm Quilted Mattress

**Standard includes:**

- Quilt: tightly weaved Damask, with a natural Fire Retardant Barrier
- Upholstery: 2 Layers of 7/8" Polyurethane foam of 1.4 Density with 32 ILD
- Border: Matching Dark blue Damask multi-needle quilted to Fire Retardant Barrier
- Meets 2007 FR Law 1633

Part Number	Description	D" x W" x H"	Price
MTMAQX7539	Mattress, Quilted, Twin Size 39x75	75 x 39 x 8	\$428
MTMAQX7554	Mattress, Quilted, Full Size 54x75	75 x 54 x 8	\$530
MTMAQX8036	Mattress, Quilted, Dorm Twin XL 36x80	80 x 36 x 8	\$428
MTMAQX8039	Mattress, Quilted, Twin XL 39x80	80 x 39 x 8	\$428
MTMAQX8054	Mattress, Quilted, Full XL Size 54x80	80 x 54 x 8	\$555
MTMAQX8060	Mattress, Quilted, Queen Size 60x80	80 x 60 x 8	\$625

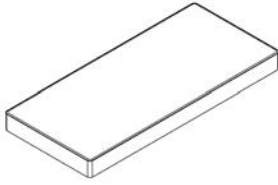

GSA Approved | 71-204

Tip: Box Spring to be used with standard nylon and quilted dorm mattresses

Part Number	Description	D" x W" x H"	Price
MTBXSP7539	Boxsprings, Twin, 39x75	75 x 39 x 8	\$236
MTBXSP7554	Boxsprings, Full, 54x75	75 x 54 x 8	\$312
MTBXSP8036	Boxspring, Dorm XLT, 36x80	80 x 36 x 8	\$271
MTBXSP8039	Boxsprings, Twin XL, 39x80	80 x 39 x 8	\$271
MTBXSP8054	Boxsprings, Full XL, 54x80	80 x 54 x 8	\$359
MTBXSP8060	Boxsprings, Queen, 60x80	80 x 60 x 8	\$374

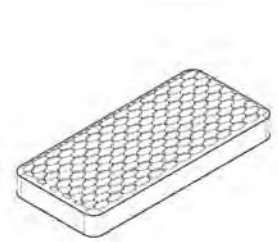

GSA Approved | 71-204

## Standard includes:

- Quilt: FR fiber with 1.5" extra firm foam and soft double-knit panels
- 600 Series back supporter 13.75 GA zoned offset coil system
- Zoned wood foundation

Part Number	Description	D" x W" x H"	Price
MTQUCS3680	Mattress, Quilted Chiro Support-2 Sided, Dorm Twin XL 36x80	80 x 36 x 13	\$1,076
MTQUCS3975	Mattress, Quilted Chiro Support-2 Sided, Twin Size 39x75	75 x 39 x 13	\$782
MTQUCS3980	Mattress, Quilted Chiro Support-2 Sided, Twin XL 39x80	80 x 39 x 13	\$1,076
MTQUCS5475	Mattress, Quilted Chiro Support-2 Sided, Full Size 54x75	75 x 54 x 13	\$1,076
MTQUCS5480	Mattress, Quilted Chiro Support-2 Sided, Full XL Size 54x80	80 x 54 x 13	\$1,151
MTQUCS6080	Mattress, Quilted Chiro Support-2 Sided, Queen Size 60x80	80 x 60 x 13	\$1,151
MTQUCS7680	Mattress, Quilted Chiro Support-2 Sided, King Size 76x80	80 x 76 x 13	\$1,377

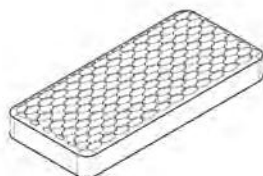

GSA Approved | 71-204

**Standard includes:**

- Quilt: FR fiber with 2.25" comfort caressable foam and two double-knit panels
- 600 Series back supporter 13.75 GA zoned offset coil system
- Zoned wood foundation

Part Number	Description	D" x W" x H"	Price
MTQUCE3680	Mattress, Quilted Chiro Extreme-2 Sided, Dorm Twin XL 36x80	80 x 36 x 14	\$1,354
MTQUCE3975	Mattress, Quilted Chiro Extreme-2 Sided, Twin Size 39x75	75 x 39 x 14	\$1,008
MTQUCE3980	Mattress, Quilted Chiro Extreme-2 Sided, Twin XL 39x80	80 x 39 x 14	\$1,354
MTQUCE5475	Mattress, Quilted Chiro Extreme-2 Sided, Full Size 54x75	75 x 54 x 14	\$1,354
MTQUCE5480	Mattress, Quilted Chiro Extreme-2 Sided, Full XL Size 54x80	80 x 54 x 14	\$1,429
MTQUCE6080	Mattress, Quilted Chiro Extreme-2 Sided, Queen Size 60x80	80 x 60 x 14	\$1,429
MTQUCE7680	Mattress, Quilted Chiro Extreme-2 Sided, King Size 76x80	80 x 76 x 14	\$1,754

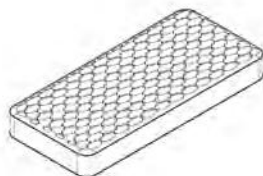

GSA Approved | 71-204

**Standard includes:**

- Quilt: FR fiber with 2oz. high loft wool / silk fiber
- Euro Top: 1.5" Convoluted hybrid latex, 1" comfort support foam
- 600 Series back supporter 13.75 GA zoned offset coil system
- Zoned wood foundation

Part Number	Description	D" x W" x H"	Price
MTQUCEC3680	Mattress, Quilted Chiro Euro Comfort-2 Sided, Dorm Twin XL 36x80	80 x 36 x 15	\$1,750
MTQUCEC3975	Mattress, Quilted Chiro Euro Comfort-2 Sided, Twin Size 39x75	75 x 39 x 15	\$1,266
MTQUCEC3980	Mattress, Quilted Chiro Euro Comfort-2 Sided, Twin XL 39x80	80 x 39 x 15	\$1,750
MTQUCEC5475	Mattress, Quilted Chiro Euro Comfort-2 Sided, Full Size 54x75	75 x 54 x 15	\$1,750
MTQUCEC5480	Mattress, Quilted Chiro Euro Comfort-2 Sided, Full XL Size 54x80	80 x 54 x 15	\$1,862
MTQUCEC6080	Mattress, Quilted Chiro Euro Comfort-2 Sided, Queen Size 60x80	80 x 60 x 15	\$1,862
MTQUCEC7680	Mattress, Quilted Chiro Euro Comfort-2 Sided, King Size 76x80	80 x 76 x 15	\$2,270

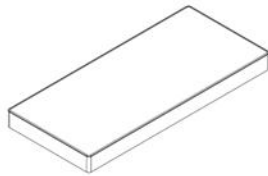

GSA Approved | 71-204

Tip: Box Spring to be used with Chiro Support, Extreme and Euro Comfort mattresses. For King sized mattresses, use (2) Twin sized Box Springs.

Part Number	Description	D" x W" x H"	Price
MTBXCHI3680	Box Spring, Quilted Chiro, Dorm Twin XL 36x80	80 x 36 x 9	\$314
MTBXCHI3975	Box Spring, Quilted Chiro, Twin Size 39x75	75 x 39 x 9	\$282
MTBXCHI3980	Box Spring, Quilted Chiro, Twin XL 39x80	80 x 39 x 9	\$314
MTBXCHI5475	Box Spring, Quilted Chiro, Full Size 54x75	75 x 54 x 9	\$334
MTBXCHI5480	Box Spring, Quilted Chiro, Full XL Size 54x80	80 x 54 x 9	\$358
MTBXCHI6080	Box Spring, Quilted Chiro, Queen Size 60x80	80 x 60 x 9	\$358

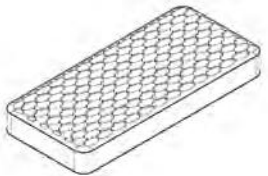

GSA Approved | 71-204

## Standard includes:

- Quilt: Stretch knit fabric with 2" High resilient quilt foam
- Continuous 600 coil foam encased spring
- 2" Base foam with head to toe lacing
- Zoned wood foundation

Part Number	Description	D" x W" x H"	Price
MTQUCF3680	Mattress, Quilted Chorus Firm, Dorm Twin XL 36x80	80 x 36 x 12	\$608
MTQUCF3975	Mattress, Quilted Chorus Firm, Twin Size 39x75	75 x 39 x 12	\$485
MTQUCF3980	Mattress, Quilted Chorus Firm, Twin XL 39x80	80 x 39 x 12	\$608
MTQUCF5475	Mattress, Quilted Chorus Firm, Full Size 54x75	75 x 54 x 12	\$608
MTQUCF5480	Mattress, Quilted Chorus Firm, Full XL Size 54x80	80 x 54 x 12	\$651
MTQUCF6080	Mattress, Quilted Chorus Firm, Queen Size 60x80	80 x 60 x 12	\$651
MTQUCF7680	Mattress, Quilted Chorus Firm, King Size Size 76x80	80 x 76 x 12	\$870

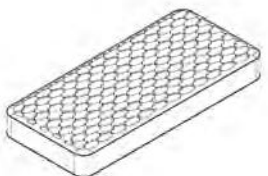

GSA Approved | 71-204

## Standard includes:

- Quilt: Stretch knit fabric with 2" super soft quilt foam
- Continuous 600 coil foam encased spring
- 2" Base foam with head to toe lacing
- Zoned wood foundation

Part Number	Description	D" x W" x H"	Price
MTQUCP3680	Mattress, Quilted Chorus Plush, Dorm Twin XL 36x80	80 x 36 x 12	\$608
MTQUCP3975	Mattress, Quilted Chorus Plush, Twin Size 39x75	75 x 39 x 12	\$485
MTQUCP3980	Mattress, Quilted Chorus Plush, Twin XL 39x80	80 x 39 x 12	\$608
MTQUCP5475	Mattress, Quilted Chorus Plush, Full Size 54x75	75 x 54 x 12	\$608
MTQUCP5480	Mattress, Quilted Chorus Plush, Full XL Size 54x80	80 x 54 x 12	\$651
MTQUCP6080	Mattress, Quilted Chorus Plush, Queen Size 60x80	80 x 60 x 12	\$651
MTQUCP7680	Mattress, Quilted Chorus Plush, King Size Size 76x80	80 x 76 x 12	\$870

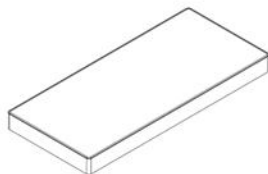

GSA Approved | 71-204

*Tip: Box Spring to be used with Chorus Firm or Plush mattresses. For King sized mattresses, use (2) Twin sized Box Springs.*

Part Number	Description	D" x W" x H"	Price
MTBXCH03680	Box Spring, Quilted Chorus, Dorm Twin XL 36x80	80 x 36 x 9	\$155
MTBXCH03975	Box Spring, Quilted Chorus, Twin Size 39x75	75 x 39 x 9	\$143
MTBXCH03980	Box Spring, Quilted Chorus, Twin XL 39x80	80 x 39 x 9	\$155
MTBXCH05475	Box Spring, Quilted Chorus, Full Size 54x75	75 x 54 x 9	\$163
MTBXCH05480	Box Spring, Quilted Chorus, Full XL Size 54x80	80 x 54 x 9	\$183
MTBXCH06080	Box Spring, Quilted Chorus, Queen Size 60x80	80 x 60 x 9	\$183
MTBXCH07680	Box Spring, Quilted Chorus, King Size Size 76x80, Shipped as (2) Separate Units	80 x 76 x 9	\$316

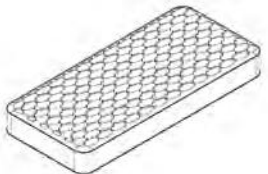

GSA Approved | 71-204

**Standard includes:**

- Quilt: Double-knit fabric with 1 oz. FR fiber and two comfort flex foam
- Endura insulator pad with three comfort flex foam
- Foam encased 546 14GA zoned spring and 2" base foam
- Zoned wood foundation

Part Number	Description	D" x W" x H"	Price
MTQUDF3680	Mattress, Quilted Divine Firm, Dorm Twin XL 36x80	80 x 36 x 11	\$961
MTQUDF3975	Mattress, Quilted Divine Firm, Twin Size 39x75	75 x 39 x 11	\$774
MTQUDF3980	Mattress, Quilted Divine Firm, Twin XL 39x80	80 x 39 x 11	\$961
MTQUDF5475	Mattress, Quilted Divine Firm, Full Size 54x75	75 x 54 x 11	\$961
MTQUDF5480	Mattress, Quilted Divine Firm, Full XL Size 54x80	80 x 54 x 11	\$1,040
MTQUDF6080	Mattress, Quilted Divine Firm, Queen Size 60x80	80 x 60 x 11	\$1,040
MTQUDF7680	Mattress, Quilted Divine Firm, King Size Size 76x80	80 x 76 x 11	\$1,254

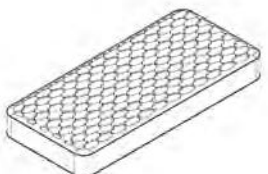

GSA Approved | 71-204

**Standard includes:**

- Quilt: Double-knit fabric with 1 oz. FR fiber and two caressable foam
- Flexible insulator pad with three caressable foam
- Foam encased 546 14GA zoned spring and 2" base foam
- Zoned wood foundation

Part Number	Description	D" x W" x H"	Price
MTQUDP3680	Mattress, Quilted Divine Plush, Dorm Twin XL 36x80	80 x 36 x 11	\$961
MTQUDP3975	Mattress, Quilted Divine Plush, Twin Size 39x75	75 x 39 x 11	\$774
MTQUDP3980	Mattress, Quilted Divine Plush, Twin XL 39x80	80 x 39 x 11	\$961
MTQUDP5475	Mattress, Quilted Divine Plush, Full Size 54x75	75 x 54 x 11	\$961
MTQUDP5480	Mattress, Quilted Divine Plush, Full XL Size 54x80	80 x 54 x 11	\$1,040
MTQUDP6080	Mattress, Quilted Divine Plush, Queen Size 60x80	80 x 60 x 11	\$1,040
MTQUDP7680	Mattress, Quilted Divine Plush, King Size Size 76x80	80 x 76 x 11	\$1,254



Chloe  
GSA Approved | 71-205  
COM yardage: 0.625

**Standard includes:**

- Frame: European Beech
- Upholstered seat and back: base grade fabric
- Metal carpet glides
- Seat height: 18.5" chair, 30.5" barstool
- Barstool has anodized aluminum foot rest in brass finish
- Shipped assembled

**Options available. Please call for pricing:**

- Premium metal, plastic or felt glides: **+\$4 List**
- Grade 4 fabric and above
- Customer's Own Material (COM)

**Variations Upholstery Program**

- See Understanding Pages for additional information

Part Number	Description	D" x W" x H"	Price	Base	Grade1	Grade2
W610	CHLOE, Side Chair, Solid Wood Back	22 x 21 x 34	\$687		+\$12	+\$23
W610-V12	CHLOE VARIATIONS, Side Chair, Upholstered Seat & Back	22 x 21 x 34	\$920		+\$30	+\$59
W610-V21	CHLOE VARIATIONS, Side Chair, Increased Height Upholstered Seat, Solid Wood Back	22 x 21 x 34	\$906		+\$30	+\$59
W610-V22	CHLOE VARIATIONS, Side Chair, Increased Height Upholstered Seat, Upholstered Back	22 x 21 x 34	\$1,058		+\$34	+\$67
W610A	CHLOE, Arm Chair, Solid Wood Back	22 x 22 x 34	\$864		+\$12	+\$23
W610A-V12	CHLOE VARIATIONS, Arm Chair, Upholstered Seat & Back	22 x 22 x 34	\$1,105		+\$30	+\$59
W610A-V21	CHLOE VARIATIONS, Arm Chair, Increased Height Upholstered Seat, Solid Wood Back	22 x 22 x 34	\$1,091		+\$30	+\$59
W610A-V22	CHLOE VARIATIONS, Arm Chair, Increased Height Upholstered Seat, Upholstered Back	22 x 22 x 34	\$1,243		+\$34	+\$67
W610BS	CHLOE, Barstool, Solid Wood Back	20 x 17 x 40	\$882		+\$12	+\$23
W610BS-V12	CHLOE VARIATIONS, Barstool, Upholstered Seat & Back	20 x 17 x 40	\$1,123		+\$30	+\$59
W610BS-V21	CHLOE VARIATIONS, Barstool, Increased Height Upholstered Seat, Solid Wood Back	20 x 17 x 40	\$1,107		+\$30	+\$59
W610BS-V22	CHLOE VARIATIONS, Barstool, Increased Height Upholstered Seat, Upholstered Back	20 x 17 x 40	\$1,259		+\$34	+\$67



Wood Melissa, Thin Vertical Slat Back  
GSA Approved | 71-205  
COM yardage: 0.45

**Standard includes:**

- Frame: European Beech
- Back design: thin vertical slats
- Webbed seat construction for added comfort
- Upholstered seat, if selected: base grade fabric
- Wood or upholstered seat
- Metal carpet glides
- Seat height: 19" chair, 31.5" barstool
- Barstool has anodized aluminum foot rest in brass finish
- Shipped assembled

**Options available, please call for pricing:**

- Premium metal, plastic or felt glides: **+\$4 List**
- Grade 4 fabric and above
- Customer's Own Material (COM)

**Variations Upholstery Program**

- See Understanding Pages for additional information

Part Number	Description	D" x W" x H"	Price	Base	Grade1	Grade2
W509	WOOD MELISSA, Side Chair, Thin Vertical Slat Back	21 x 18 x 35	\$610		+\$13	+\$25
W509-V21	WOOD MELISSA VARIATIONS, Side Chair, Thin Vertical Slat Back	21 x 18 x 35	\$831		+\$22	+\$43
W509-V22	WOOD MELISSA VARIATIONS, Side Chair, Thin Vertical Slat Back	21 x 18 x 35	\$973		+\$31	+\$61
W509-V31	WOOD MELISSA VARIATIONS, Side Chair, Thin Vertical Slat Back	21 x 18 x 35	\$933		+\$26	+\$52
W509-V32	WOOD MELISSA VARIATIONS, Side Chair, Thin Vertical Slat Back	21 x 18 x 35	\$1,060		+\$35	+\$70
W509-WD	WOOD MELISSA, Side Chair, Thin Vertical Slat Back, Wood Seat	21 x 18 x 35	\$628			
W509A	WOOD MELISSA, Arm Chair, Thin Vertical Slat Back	21 x 21 x 35	\$682		+\$13	+\$25
W509A-V12	WOOD MELISSA VARIATIONS, Arm Chair, Thin Vertical Slat Back	21 x 21 x 35	\$906		+\$26	+\$52
W509A-V21	WOOD MELISSA VARIATIONS, Arm Chair, Thin Vertical Slat Back	21 x 21 x 35	\$889		+\$22	+\$43
W509A-V22	WOOD MELISSA VARIATIONS, Arm Chair, Thin Vertical Slat Back	21 x 21 x 35	\$1,032		+\$31	+\$61
W509A-V31	WOOD MELISSA VARIATIONS, Arm Chair, Thin Vertical Slat Back	21 x 21 x 35	\$993		+\$26	+\$52
W509A-V32	WOOD MELISSA VARIATIONS, Arm Chair, Thin Vertical Slat Back	21 x 21 x 35	\$1,120		+\$35	+\$70
W509A-WD	WOOD MELISSA, Arm Chair, Thin Vertical Slat Back, Wood Seat	21 x 21 x 35	\$694			
W509BS	WOOD MELISSA, Barstool, Thin Vertical Slat Back	19 x 18 x 44	\$771		+\$13	+\$25
W509BS-V12	WOOD MELISSA VARIATIONS, Barstool, Thin Vertical Slat Back	19 x 18 x 44	\$1,014		+\$26	+\$52
W509BS-V21	WOOD MELISSA VARIATIONS, Barstool, Thin Vertical Slat Back	19 x 18 x 44	\$995		+\$22	+\$43



Part Number	Description	D" x W" x H"	Price	Base	Grade1	Grade2
W509BS-V22	WOOD MELISSA VARIATIONS, Barstool, Thin Vertical Slat Back	19 x 18 x 44	\$1,140		+\$31	+\$61
W509BS-V31	WOOD MELISSA VARIATIONS, Barstool, Thin Vertical Slat Back	19 x 18 x 44	\$1,101		+\$26	+\$52
W509BS-V32	WOOD MELISSA VARIATIONS, Barstool, Thin Vertical Slat Back	19 x 18 x 44	\$1,224		+\$35	+\$70
W509BS-WD	WOOD MELISSA, Barstool, Thin Vertical Slat Back, Wood Seat	19 x 18 x 44	\$784			



Wood Melissa, Solid Wood Back  
GSA Approved | 71-205  
COM yardage: 0.45

**Standard includes:**

- Frame: European Beech
- Wood back
- Webbed seat construction for added comfort
- Upholstered seat, if selected: base grade fabric
- Wood or upholstered seat
- Metal carpet glides
- Seat height: 18.75" chair, 31.5" barstool
- Barstool has anodized aluminum foot rest in brass finish
- Shipped assembled

**Options available, please call for pricing:**

- Premium metal, plastic or felt glides: **+\$4 List**
- Grade 4 fabric and above
- Customer's Own Material (COM)

**Variations Upholstery Program**

- See Understanding Pages for additional information

Part Number	Description	D" x W" x H"	Price	Base	Grade1	Grade2
W504	WOOD MELISSA, Side Chair, Solid Back	20 x 18 x 35	\$574		+\$13	+\$25
W504-V12	WOOD MELISSA VARIATIONS, Side Chair, Solid Back	20 x 18 x 35	\$779		+\$26	+\$52
W504-V15	WOOD MELISSA VARIATIONS, Side Chair, Solid Back	20 x 18 x 35	\$806		+\$31	+\$61
W504-V16	WOOD MELISSA VARIATIONS, Side Chair, Solid Back	20 x 18 x 35	\$837		+\$35	+\$70
W504-V21	WOOD MELISSA VARIATIONS, Side Chair, Solid Back	20 x 18 x 35	\$766		+\$22	+\$43
W504-V22	WOOD MELISSA VARIATIONS, Side Chair, Solid Back	20 x 18 x 35	\$902		+\$31	+\$61
W504-V25	WOOD MELISSA VARIATIONS, Side Chair, Solid Back	20 x 18 x 35	\$991		+\$35	+\$70
W504-V26	WOOD MELISSA VARIATIONS, Side Chair, Solid Back	20 x 18 x 35	\$991		+\$35	+\$70
W504-WD	WOOD MELISSA, Side Chair, Solid Back, Wood Seat	20 x 18 x 35	\$593			
W504A	WOOD MELISSA, Arm Chair, Solid Back	20 x 21 x 35	\$659		+\$13	+\$25
W504A-V12	WOOD MELISSA VARIATIONS, Arm Chair, Solid Back	20 x 21 x 35	\$869		+\$26	+\$52
W504A-V15	WOOD MELISSA VARIATIONS, Arm Chair, Solid Back	20 x 21 x 35	\$891		+\$31	+\$61
W504A-V16	WOOD MELISSA VARIATIONS, Arm Chair, Solid Back	20 x 21 x 35	\$918		+\$35	+\$70
W504A-V21	WOOD MELISSA VARIATIONS, Arm Chair, Solid Back	20 x 21 x 35	\$858		+\$22	+\$43
W504A-V22	WOOD MELISSA VARIATIONS, Arm Chair, Solid Back	20 x 21 x 35	\$972		+\$31	+\$61
W504A-V25	WOOD MELISSA VARIATIONS, Arm Chair, Solid Back	20 x 21 x 35	\$1,068		+\$35	+\$70
W504A-V26	WOOD MELISSA VARIATIONS, Arm Chair, Solid Back	20 x 21 x 35	\$1,068		+\$35	+\$70

Part Number	Description	D" x W" x H"	Price	Base	Grade1	Grade2
W504A-WD	WOOD MELISSA, Arm Chair, Solid Back, Wood Seat	20 x 21 x 35	\$683			
W504BS	WOOD MELISSA, Barstool, Solid Back	18 x 18 x 44	\$724		+\$13	+\$25
W504BS-V12	WOOD MELISSA VARIATIONS, Barstool, Solid Back	18 x 18 x 44	\$920		+\$26	+\$52
W504BS-V15	WOOD MELISSA VARIATIONS, Barstool, Solid Back	18 x 18 x 44	\$946		+\$31	+\$61
W504BS-V16	WOOD MELISSA VARIATIONS, Barstool, Solid Back	18 x 18 x 44	\$979		+\$35	+\$70
W504BS-V21	WOOD MELISSA VARIATIONS, Barstool, Solid Back	18 x 18 x 44	\$914		+\$22	+\$43
W504BS-V22	WOOD MELISSA VARIATIONS, Barstool, Solid Back	18 x 18 x 44	\$1,041		+\$31	+\$61
W504BS-V25	WOOD MELISSA VARIATIONS, Barstool, Solid Back	18 x 18 x 44	\$1,130		+\$35	+\$70
W504BS-V26	WOOD MELISSA VARIATIONS, Barstool, Solid Back	18 x 18 x 44	\$1,133		+\$35	+\$70
W504BS-WD	WOOD MELISSA, Barstool, Solid Back, Wood Seat	18 x 18 x 44	\$736			
WN504	WOOD MELISSA, Nesting, Solid Wood Back, UPH Seat	18 x 20 x 35	\$611		+\$13	+\$25



Artisan II, 5H Back  
GSA Approved | 71-205

**Standard includes:**

- Frame: 1 1/4" metal tube. See Powder Coat finishes for finish options.
- Back: metal or wood, several standard cutouts available
- Seat: wood or upholstery, if selected: base grade fabric
- Premium nylon glides
- Shipped assembled

**Options available, please call for pricing:**

- Customizable back
- Grade 4 fabric and above
- Customer's Own Material (COM)

Part Number	Description	D" x W" x H"	Price	Base	Grade1	Grade2
527	ARTISAN II, Chair, Metal Back	19 x 17 x 32	\$418		+\$13	+\$25
527-WD	ARTISAN II, Chair, Metal Back, Wood Seat	19 x 17 x 32	\$432			
527BS	ARTISAN II, Barstool, Metal Back	19 x 17 x 43	\$529		+\$13	+\$25
527BS-WD	ARTISAN II, Barstool, Metal Back, Wood Seat	19 x 17 x 43	\$543			
528	ARTISAN II, Chair, Wood Back	19 x 17 x 32	\$435		+\$13	+\$25
528-WD	ARTISAN II, Chair, Wood Back, Wood Seat	19 x 17 x 32	\$448			
528BS	ARTISAN II, Barstool, Wood Back	19 x 17 x 43	\$537		+\$13	+\$25
528BS-WD	ARTISAN II, Barstool, Wood Back, Wood Seat	19 x 17 x 43	\$561			
6527BS	ARTISAN II, Swivel Barstool, Metal Back	21 x 20 x 43	\$708		+\$13	+\$25
6527BS-WD	ARTISAN II, Swivel Barstool, Metal Back, Wood Seat	21 x 20 x 43	\$722			
6528BS	ARTISAN II, Swivel Barstool, Wood Back	21 x 20 x 43	\$723		+\$13	+\$25
6528BS-WD	ARTISAN II, Swivel Barstool, Wood Back, Wood Seat	21 x 20 x 43	\$736			



Melissa Anne, Horizontal Slat Back  
GSA Approved | 71-205  
COM yardage: 0.45

**Standard includes:**

- Frame: 1 1/4" metal tube. See Powder Coat finishes for finish options.
- Back design: metal, horizontal slats
- Seat: wood or upholstery, if selected: base grade fabric
- Premium nylon glides
- Shipped assembled

**Options available, please call for pricing:**

- Grade 4 fabric and above
- Customer's Own Material (COM)

Part Number	Description	D" x W" x H"	Price	Base	Grade1	Grade2
501	MELISSA ANNE, Chair, Horizontal Slat Back	19 x 17 x 32	\$348		+\$13	+\$25
501-WD	MELISSA ANNE, Chair, Horizontal Slat Back, Wood Seat	19 x 17 x 32	\$364			
501BS	MELISSA ANNE, Barstool, Horizontal Slat Back	19 x 17 x 42	\$457		+\$13	+\$25
501BS-WD	MELISSA ANNE, Barstool, Horizontal Slat Back, Wood Seat	19 x 17 x 42	\$472			
6501BS	MELISSA ANNE, Swivel Barstool, Horizontal Slat Back	19 x 17 x 45	\$637		+\$13	+\$25
6501BS-WD	MELISSA ANNE, Swivel Barstool, Horizontal Slat Back, Wood Seat	19 x 17 x 45	\$650			
6533BS	MELISSA ANNE, Swivel Barstool, X Back	19 x 17 x 45	\$653		+\$13	+\$25



Melissa Anne, Vertical Slat Back  
GSA Approved | 71-205  
COM yardage: 0.45

**Standard includes:**

- Frame: 1 1/4" metal tube. See Powder Coat finishes for finish options.
- Back design: metal, vertical slats
- Seat: wood or upholstery, if selected: base grade fabric
- Premium nylon glides
- Shipped assembled

**Options available, please call for pricing:**

- Grade 4 fabric and above
- Customer's Own Material (COM)

Part Number	Description	D" x W" x H"	Price	Base	Grade1	Grade2
503	MELISSA ANNE, Chair, Vertical Slat Back	19 x 17 x 32	\$348		+\$13	+\$25
503-WD	MELISSA ANNE, Chair, Vertical Slat Back, Wood Seat	19 x 17 x 32	\$364			
503BS	MELISSA ANNE, Barstool, Vertical Slat Back	19 x 17 x 42	\$457		+\$13	+\$25
503BS-WD	MELISSA ANNE, Barstool, Vertical Slat Back, Wood Seat	19 x 17 x 42	\$472			
6503BS	MELISSA ANNE, Swivel Barstool, Vertical Slat Back	19 x 17 x 45	\$637		+\$13	+\$25
6503BS-WD	MELISSA ANNE, Swivel Bartool, Vertical Slat Back, Wood Seat	19 x 17 x 45	\$650			



Melissa Anne, Criss Cross Back  
GSA Approved | 71-205  
COM yardage: 0.45

**Standard includes:**

- Frame: 1 1/4" metal tube. See Powder Coat finishes for finish options.
- Back design: metal, criss cross
- Seat: wood or upholstery, if selected: base grade fabric
- Premium nylon glides
- Shipped assembled

**Options available, please call for pricing:**

- Grade 4 fabric and above
- Customer's Own Material (COM)

Part Number	Description	D" x W" x H"	Price	Base	Grade1	Grade2
533	MELISSA ANNE, Chair, Criss Cross Back	19 x 17 x 32	\$377		+\$13	+\$25
533-WD	MELISSA ANNE, Chair, Criss Cross Back, Wood Seat	19 x 17 x 32	\$390			
533BS	MELISSA ANNE, Barstool, Criss Cross Back	19 x 17 x 42	\$478		+\$13	+\$25
533BS-WD	MELISSA ANNE, Barstool, Criss Cross Back, Wood Seat	19 x 17 x 42	\$491			
6533BS-WD	MELISSA ANNE, Swivel Barstool, Criss Cross Back, Wood Seat	19 x 17 x 45	\$666			



Melissa Anne, Wood Back  
GSA Approved | 71-205  
COM yardage: 0.45

**Standard includes:**

- Frame: 1 1/4" metal tube. See Powder Coat finishes for finish options.
- Back design: wood, standard cutout designs
- Seat: wood or upholstery, if selected: base grade fabric
- Premium nylon glides
- Shipped assembled

**Options available, please call for pricing:**

- Customizable wood back
- Grade 4 fabric and above
- Customer's Own Material (COM)

Part Number	Description	D" x W" x H"	Price	Base	Grade1	Grade2
504	MELISSA ANNE, Chair, Multiple Backs	19 x 17 x 32	\$407		+\$13	+\$25
504-WD	MELISSA ANNE, Chair, Multiple Backs, Wood Seat	19 x 17 x 32	\$421			
504BS	MELISSA ANNE, Barstool, Multiple Backs	19 x 17 x 42	\$501		+\$13	+\$25
504BS-WD	MELISSA ANNE, Barstool, Multiple Backs, Wood Seat	19 x 17 x 42	\$515			
6504BS	MELISSA ANNE, Swivel Barstool, Multiple Backs	19 x 17 x 45	\$675		+\$13	+\$25
6504BS-WD	MELISSA ANNE, Swivel Barstool, Multiple Backs, Wood Seat	19 x 17 x 45	\$690			



Melissa Anne, Upholstered Back  
GSA Approved | 71-205  
COM yardage: 0.9

**Standard includes:**

- Frame: 1 1/4" metal tube. See Powder Coat finishes for finish options.
- Upholstered back: base grade fabric
- Seat: wood or upholstery, if selected: base grade fabric
- Premium nylon glides
- Shipped assembled

**Options available, please call for pricing:**

- Grade 4 fabric and above
- Customer's Own Material (COM)

Part Number	Description	D" x W" x H"	Price	Base	Grade1	Grade2
504-UB	MELISSA ANNE, Chair, Upholstered Back	19 x 17 x 32	\$502		+\$18	+\$36
504BS-UB	MELISSA ANNE, Barstool, Upholstered Back	19 x 17 x 42	\$643		+\$18	+\$36
6504BS-UB	MELISSA ANNE, Swivel Barstool, Upholstered Back	19 x 17 x 45	\$827		+\$18	+\$36



Mama Melissa, Horizontal Slat Back  
GSA Approved | 71-205  
COM yardage: 0.7

**Standard includes:**

- Frame: 1 1/4" metal tube. See Powder Coat finishes for finish options.
- Back design: metal, horizontal slats
- Seat: wood or upholstery, if selected: base grade fabric
- Premium nylon glides
- Shipped assembled

**Options available, please call for pricing:**

- Grade 4 fabric and above
- Customer's Own Material (COM)

Part Number	Description	D" x W" x H"	Price	Base	Grade1	Grade2
571	MAMA MELISSA, Chair, Horizontal Slat Back	22 x 19 x 36	\$440		+\$14	+\$27
571-WD	MAMA MELISSA, Chair, Horizontal Slat Back, Wood Seat	22 x 19 x 36	\$450			
571BS	MAMA MELISSA, Barstool, Horizontal Slat Back	20 x 19 x 46	\$564		+\$14	+\$27
571BS-WD	MAMA MELISSA, Barstool, Horizontal Slat Back, Wood Seat	20 x 19 x 46	\$565			
6571BS	MAMA MELISSA, Swivel Barstool, Horizontal Slat Back	23 x 19 x 46	\$757		+\$14	+\$27
6571BS-WD	MAMA MELISSA, Swivel Barstool, Horizontal Slat Back, Wood Seat	23 x 19 x 46	\$753			





Mama Melissa, Wood Back  
GSA Approved | 71-205  
COM yardage: 0.7

**Standard includes:**

- Frame: 1 1/4" metal tube. See Powder Coat finishes for finish options.
- Back design: wood, several standard cutout options
- Seat: wood or upholstery, if selected: base grade fabric
- Premium nylon glides
- Shipped assembled

**Options available, please call for pricing:**

- Customizable back
- Grade 4 fabric and above
- Customer's Own Material (COM)

Part Number	Description	D" x W" x H"	Price	Base	Grade1	Grade2
574	MAMA MELISSA, Chair, Multiple Backs	22 x 19 x 36	\$515		+\$14	+\$27
574-WD	MAMA MELISSA, Chair, Multiple Backs, Wood Seat	22 x 19 x 36	\$519			
574BS	MAMA MELISSA, Barstool, Multiple Backs	20 x 19 x 46	\$659		+\$14	+\$27
574BS-WD	MAMA MELISSA, Barstool, Multiple Backs, Wood Seat	20 x 19 x 46	\$659			
6574BS	MAMA MELISSA, Swivel Barstool, Multiple Backs	23 x 10 x 46	\$855		+\$14	+\$27
6574BS-WD	MAMA MELISSA, Swivel Barstool, Multiple Backs, Wood Seat	23 x 10 x 46	\$844			



Atoll Barstool  
GSA Approved | 71-205  
COM yardage: 0.55

**Standard includes:**

- Frame: 1 1/4" metal tube. See Powder Coat finishes for finish options.
- Seat: wood or upholstery, if selected: base grade fabric
- Premium nylon glides
- Seat height: 30"
- Shipped assembled

**Options available, please call for pricing:**

- Grade 4 fabric and above
- Customer's Own Material (COM)

Part Number	Description	D" x W" x H"	Price	Base	Grade1	Grade2
400BS	ATOLL, Barstool, Round Legs	16 x 16 x 30	\$357		+\$13	+\$25
400BS-WD	ATOLL, Barstool, Round Tube Legs, Wood Seat	16 x 16 x 30	\$385			
415BS	ATOLL, Barstool, Square Legs	16 x 16 x 30	\$357		+\$13	+\$25
415BS-WD	ATOLL, Barstool, Square Tube Legs, Wood Seat	16 x 16 x 30	\$385			
420BS	ATOLL, Barstool, Square Flared Legs	16 x 16 x 30	\$357		+\$13	+\$25
420BS-WD	ATOLL, Barstool, Flared Square Tube Legs, Wood Seat	16 x 16 x 30	\$385			
506BS	ATOLL, Barstool, Square Bull Legs	17 x 17 x 30	\$409		+\$13	+\$25
506BS-WD	ATOLL, Swivel Barstool, Square Bull Legs, Wood Seat	17 x 17 x 30	\$437			



Sadie - All Wood  
Open Market  
COM yardage: 1 - Seat, .75 - Back

**Standard includes:**

- Designed by Joey Ruiter
- 18 Gauge Steel Frame
- 1" Saddled Veneer Ply on Wood Versions
- Premium Nylon Glides
- Base Grade Fabric on Upholstered Versions
- Shipped Assembled

**Options available, please call for pricing:**

- Grade 4 fabric and above
- Customer's Own Material (COM)

Part Number	Description	D" x W" x H"	Price	Base	Grade1	Grade2
827	SADIE CHAIR II, Wood Back, Upholstered Seat	22 x 19 x 33	\$583		+\$9	+\$18
827-WD	SADIE CHAIR II, Wood Back, Wood Seat	22 x 19 x 33	\$465			
827BS	SADIE BARSTOOL II, Wood Back, Upholstered Seat	22 x 21 x 45	\$762		+\$9	+\$18
827BS-WD	SADIE BARSTOOL II, Wood Back, Wood Seat	22 x 21 x 45	\$643			



Open Market  
COM Yardage: .75 - Seat

**Standard includes:**

- One-piece Formed Plywood Shell
- 14 Gauge Steel Tube Frame
- Premium Nylon Glides
- Chairs Stack Five High
- Base Grade Fabric on Upholstered Seat Versions
- Shipped Assembled

**Options available, please call for pricing:**

- Grade 4 fabric and above
- Customer's Own Material (COM)
- Reduced Barstool Seat Height to 24"

Part Number	Description	D" x W" x H"	Price	Base	Grade1	Grade2
992	FELIX JR CHAIR, Wood Back, Upholstered Seat	21 x 20 x 32	\$668		+\$13	+\$25
992-WD	FELIX JR CHAIR, Wood Back, Wood Seat	21 x 20 x 32	\$493			
992BS	FELIX JR BARSTOOL, Wood Back, Upholstered Seat	21 x 18 x 44	\$696		+\$13	+\$25
992BS-WD	FELIX JR BARSTOOL, Wood Back, Wood Seat	21 x 18 x 44	\$516			



Atlantis  
GSA Approved | 71-205  
COM yardage: 0.45

## Standard includes:

- Frame: 1 1/8" square and quarter round tubes, aluminum
- Finish: brushed aluminum standard. Powder coat finish can be specified
- Aluminum or if selected, upholstered seat in base grade fabric
- Premium nylon glides
- Seat height: chair 19", barstool 30.5"
- Shipped assembled

## Options available, please call for pricing:

- Premium metal glides: **+\$4 List**
- Grade 4 fabric and above
- Customer's Own Material (COM)

Part Number	Description	D" x W" x H"	Price	Base	Grade1	Grade2
750	ATLANTIS, Chair, Aluminum with Upholstered Seat	18 x 15 x 32	\$673		+\$13	+\$25
750-AL	ATLANTIS, Aluminum Chair, Aluminum Seat	18 x 15 x 32	\$741			
750-WD	ATLANTIS, Chair, Aluminum, Wood Seat	18 x 15 x 32	\$687			
750BS	ATLANTIS, Barstool, Aluminum with Upholstered Seat	18 x 16 x 44	\$990		+\$13	+\$25
750BS-AL	ATLANTIS, Aluminum Barstool, Aluminum Seat	18 x 16 x 44	\$1,058			



Siren  
GSA Approved | 71-205  
COM yardage: 0.45

## Standard includes:

- Frame: 1 1/8" square and quarter round tubes, aluminum
- Finish: brushed aluminum standard. Powder coat finish can be specified.
- Aluminum or if selected, upholstered seat in base grade fabric
- Premium nylon glides
- Seat height: chair 18.25", barstool 30"
- Shipped assembled

## Options available, please call for pricing:

- Premium metal glides: **+\$4 List**
- Grade 4 fabric and above
- Customer's Own Material (COM)

Part Number	Description	D" x W" x H"	Price	Base	Grade1	Grade2
850	SIREN, Chair, Aluminum with Upholstered Seat	19 x 16 x 34	\$694		+\$13	+\$25
850-AL	SIREN, Aluminum Chair, Aluminum Seat	19 x 16 x 34	\$762			
850BS	SIREN, Barstool, Aluminum with Upholstered Seat	19 x 16 x 43	\$970		+\$13	+\$25
850BS-AL	SIREN, Aluminum Barstool, Aluminum Seat	19 x 16 x 43	\$1,040			



Atoll Barstool  
GSA Approved | 71-205  
COM yardage: 0.55

**Standard includes:**

- Frame: 1 1/8" square and quarter round tubes, aluminum
- Finish: brushed aluminum standard. Powder coat finish can be specified
- Aluminum or if selected, upholstered seat in base grade fabric
- Premium nylon glides
- Seat height: 30"
- Shipped assembled

**Options available, please call for pricing:**

- Premium metal glides: **+\$4 List**
- Grade 4 fabric and above
- Customer's Own Material (COM)

Part Number	Description	D" x W" x H"	Price	Base	Grade1	Grade2
700BS	ATOLL, Barstool, Round Legs, Wood Seat	16 x 16 x 31	\$665		+\$13	+\$25
710BS	ATOLL, Barstool, Round Flared Legs, Wood Seat	15 x 15 x 30	\$660		+\$13	+\$25