



DESIGN IN MOTION

Stinson®

Grade 2: Jillian, Lara, Moby

Grade 3: Charlotte, Hive

****Discontinued (Limited Availability): Maxwell****

CHARLOTTE



65374 Lagoon

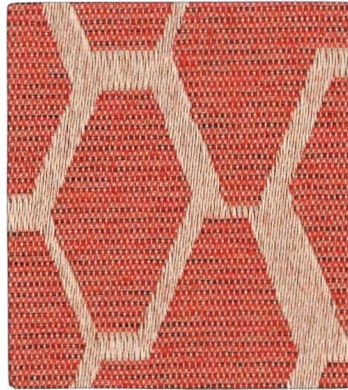

65367 Sunset

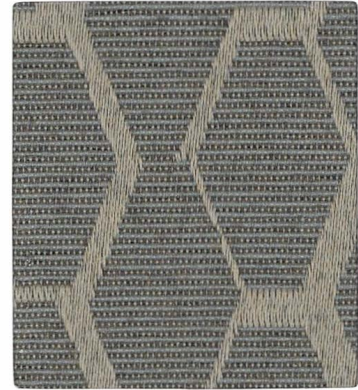

65370 Tungsten

MOBY



65352 Surf



65350 Poppy



65346 Gull

MAXWELL



65312 Calypso

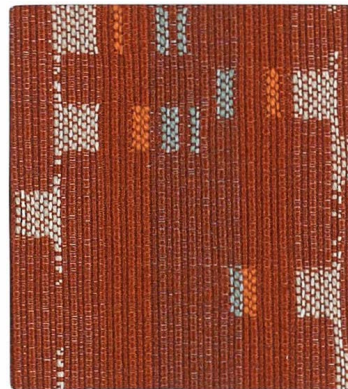

65311 Chili



65317 Shadow

JILLIAN



65295 Caribbean



65300 Vibrant



65301 Jet Set

LARA



LRA 90 Bahama



LRA 91 Kitten



LRA 61 Salsa



LRA 77 Cordovan



LRA 80 Tint



LRA 50 Stone



LRA 95 Tranquil



LRA 100 Wizard



LRA 67 Tamale



LRA 72 Port



LRA 101 Tempest



LRA 96 Hearth

CHARLOTTE



65366 Peridot

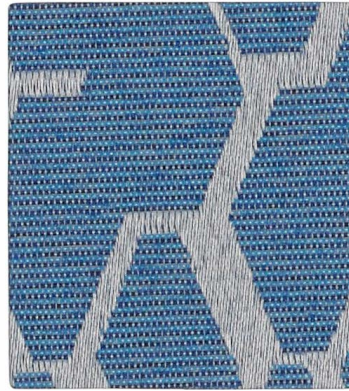

65372 Lapis



65376 Ink

MOBY



65347 Lichen



65349 Stream



65355 Atlantic

HIVE

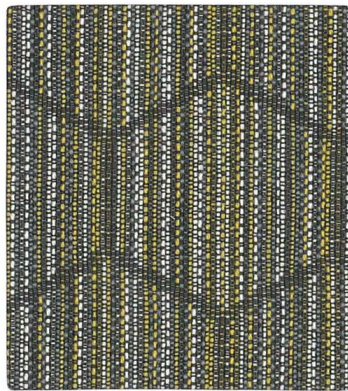

63673 Bumble

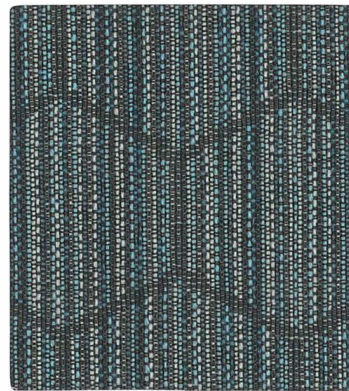

63674 Water



63677 Aegean

JILLIAN



65297 Swizzle



65296 Skyscraper



65299 Lido

LARA



LRA 97 Barista



LRA 74 Timberland



LRA 86 Gate



LRA 99 Mid-Blue



LRA 105 Mystery



LRA 94 Patriot



LRA 88 Hydro



LRA 103 Sherwood



LRA 92 Mink



LRA 104 Evening



LRA 89 Champion



LRA 107 Pitch

Specifications and Technical Information

Pattern	Content	Resistance (Wyzenbeek)	Performance Summary
Charlotte	47% Post Industrial Recycled Polyester, 27% Polyester, 26% Post Consumer Recycled Polyester	72,000 dr	Enhanced soil + stain resistance Enhanced abrasion resistance Bleach-solution cleanable GREENGUARD Gold Certified
Hive	88% Polyester, 8% Post Industrial Recycled Polyester, 4% Post Consumer Recycled Polyester	51,000 dr	Enhanced soil + stain resistance Enhanced abrasion resistance Bleach-solution cleanable GREENGUARD Gold Certified
Jillian	65% Post Consumer Recycled Polyester, 35% Polyester	120,000 dr	Enhanced soil + stain resistance (Greenshield®) Enhanced abrasion resistance Bleach-solution cleanable GREENGUARD Gold Certified
Lara	100% Vinyl	1,300,000 dr	Advanced Soil + Stain Resistant Top Coat Enhanced abrasion resistance Bleach-solution cleanable Fluid Barrier
Maxwell **Discontinued** (Limited Availability)	37% Post Consumer Recycled Polyester, 32% Post Industrial Recycled Polyester, 31% Polyester	72,000 dr	Enhanced soil + stain resistance Enhanced abrasion resistance Bleach-solution cleanable GREENGUARD Gold Certified
Moby	100% Polyester	100,000 dr	Enhanced soil + stain resistance Enhanced abrasion resistance GREENGUARD Gold Certified

All patterns are 54" wide. Dye lots may vary slightly from samples shown.

These patterns meet or exceed ACT performance standards for upholstery:



Flammability*:

All patterns in this collection pass California Bulletin 117 - 2013, Sec. 1, UFAC Class 1, and NFPA 260 Class 1.

*This term and any corresponding data refer to typical performance in the tests indicated and should not be construed to imply the behavior of this or any other material under actual fire conditions.

Wyzenbeek results above 100,000 double rubs have not been shown to be reliable indicator of increased coated fabric life span.

Cleaning and Maintenance:

Refer to cfstinson.com for pattern-specific Care Guides.

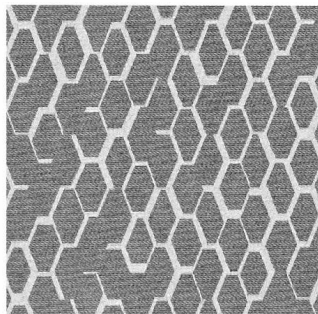

Charlotte

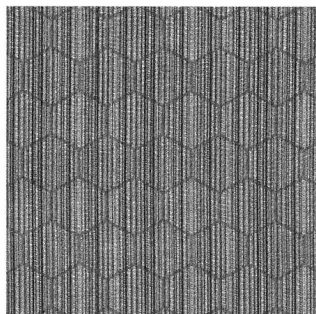

Hive

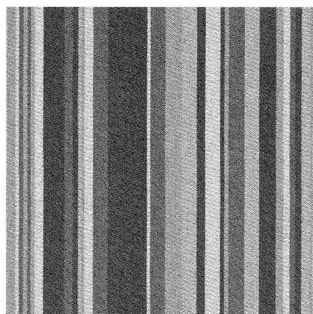

Jillian

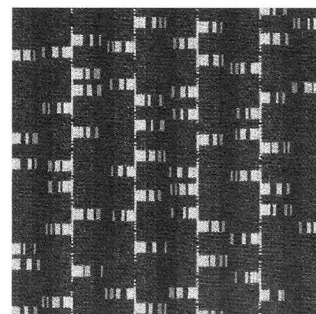

Maxwell

Visit the **Stinson See/Sample/Spec** sample room at www.rtlondon.com. View all Stinson patterns with their respective RT London grades and order memo samples directly from the site.



1642 Broadway NW
Grand Rapids, MI 49504
ph 877.613.2012
fx 616.364.1131

rtlondon.com

Stinson

C.F. Stinson, LLC
2849 Product Drive
Rochester Hills, MI 48309

w cfstinson.com
p 800 841 6279
f 248 299 3884